

HAROLD H. KOLB
REGISTERED PROFESSIONAL LAND SURVEYOR
LAKE GENEVA, WISCONSIN

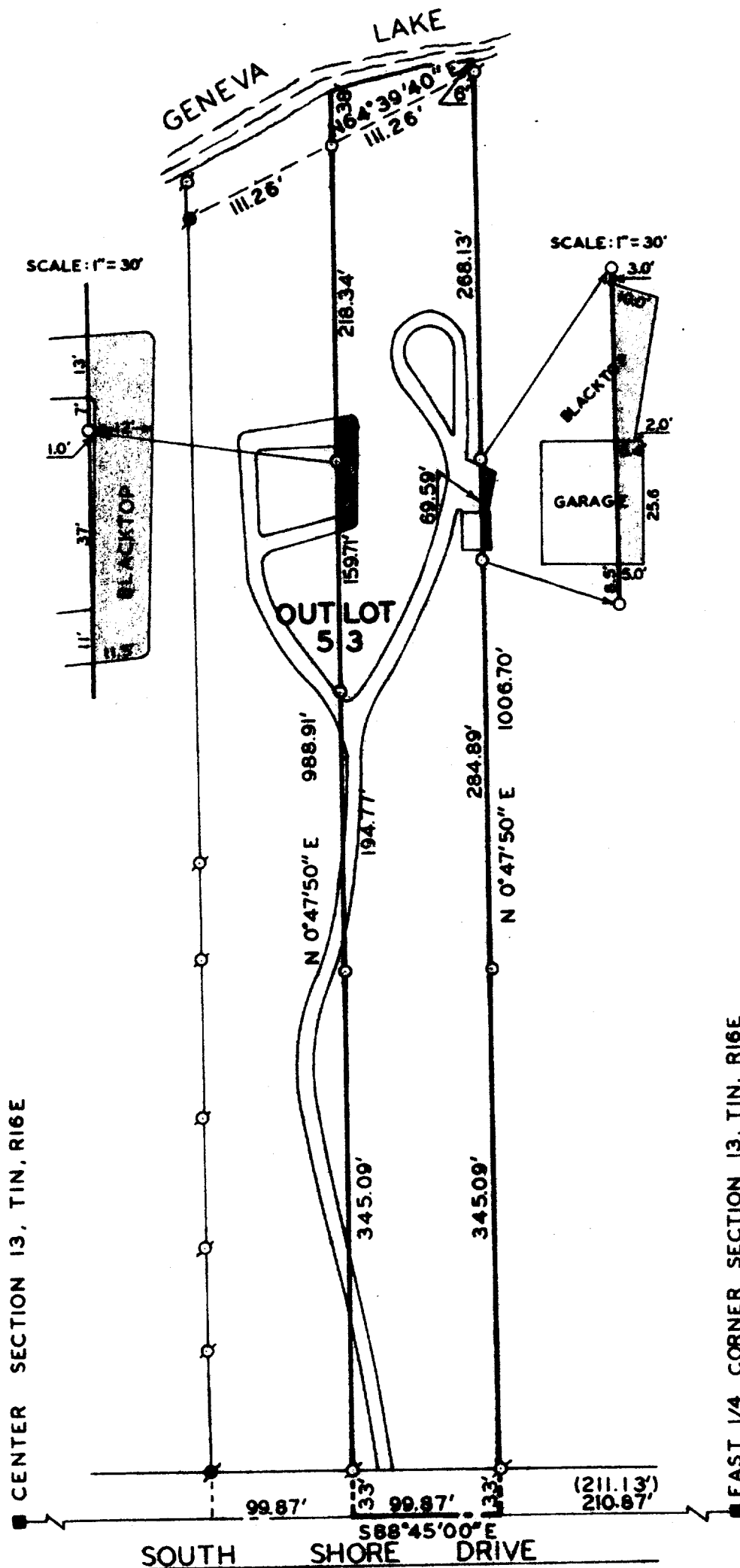

PLAT OF SURVEY OF

THE EAST 1/2 OF OUTLOT 53,
ASSESSOR'S PLAT #1 AMENDED,
VILLAGE OF FONTANA-ON-GENEVA
LAKE, WALWORTH COUNTY, WISCONSIN.

NOTE: THE SOUTH LINE OF THE NORTH-
EAST 1/4 OF SECTION 13,
TOWN 1 NORTH, RANGE 16 EAST,
IS ASSUMED $S 88^{\circ} 45' 00'' E$
FROM PREVIOUS SURVEY RECORDS.

ORDERED BY: THOMAS G. GODFREY
ATTORNEY

FOR: BURNELL GUSTAFSON

N
▲
SCALE: 1" = 100'
LEGEND

- φ — IRON PIPE FOUND
- — IRON PIPE PLACED
- — CONCRETE MONUMENT FOUND
- x — SPIKE
- — 6" SQ. TOP X 9" SQ. BOTTOM X 36" CON. MONUMENT
- () — AS PLATTED

I, HAROLD H. KOLB, DO HEREBY CERTIFY THAT I HAVE
SURVEYED THE PROPERTY HEREON DESCRIBED ACCORDING
TO THE OFFICIAL RECORDS, AND THAT THE PLAT HEREON
IS A CORRECT REPRESENTATION OF THE LOT LINES.

Harold H. Kolb

HAROLD H. KOLB
WISCONSIN REGISTERED LAND SURVEYOR, S-187
DATE Oct. 19, 1977

5-506