

HAROLD H. KOLB

REGISTERED PROFESSIONAL LAND SURVEYOR

LAKE GENEVA, WISCONSIN

(First Avenue)

Kinzie Street - 66' Wide

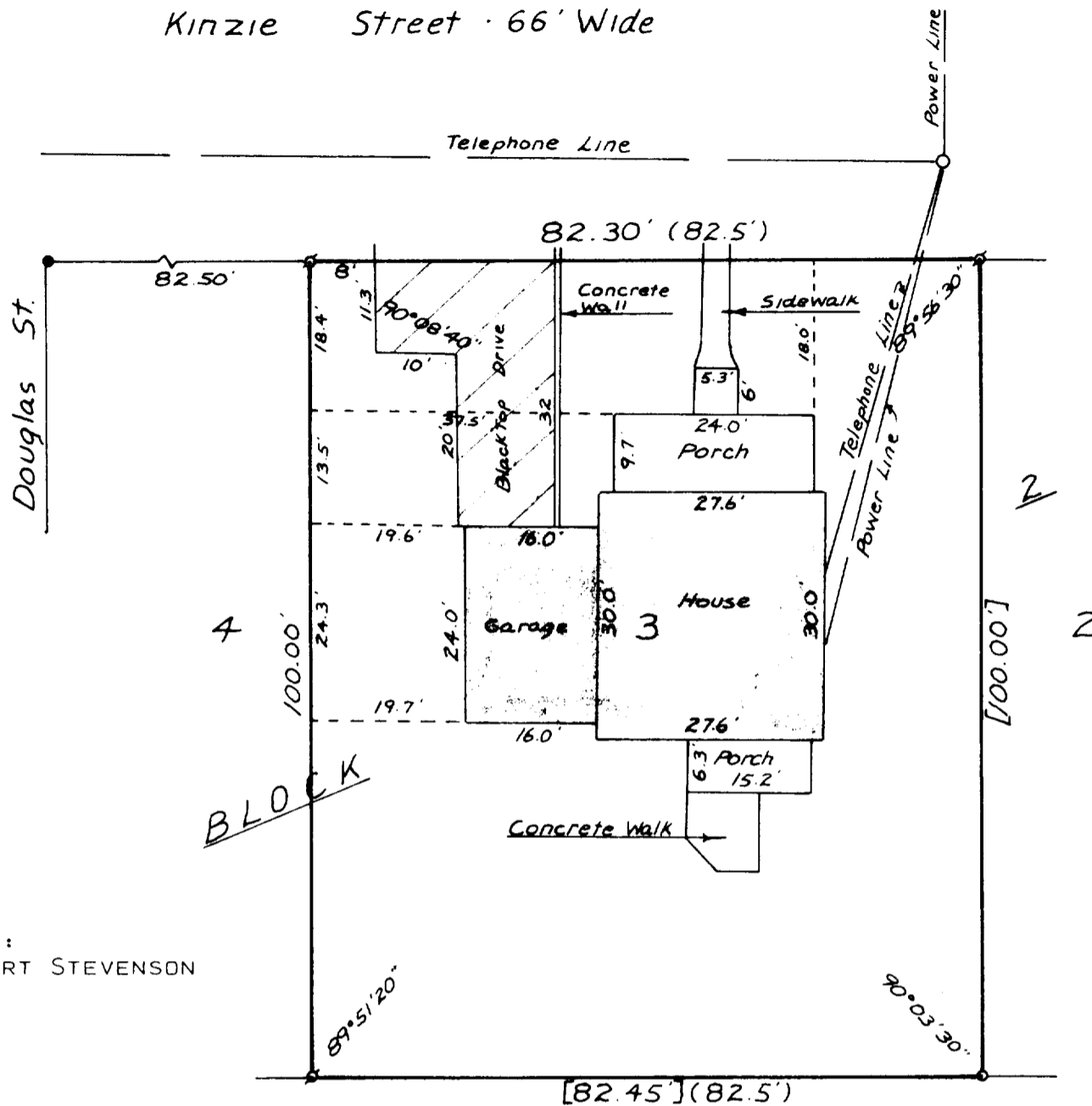

OWNER:
ROBERT STEVENSON

PLAT OF SURVEY OF

LOT 3, BLOCK 2, ORIGINAL PLAT, VILLAGE OF FONTANA-
ON-GENEVA LAKE, WALWORTH COUNTY, WISCONSIN.

NOTE: [] INDICATE DISTANCES USED TO RELOCATE SOUTHEAST CORNER OF LOT 3, AS SHOWN ON PLAT FOUND IN COUNTY SURVEYOR'S OFFICE BY GEORGE DUNHAM DATED OCTOBER 14, 1958.



N



Scale - 1" = 20'

LEGEND

- O - IRON PIPE PLACED, 1" x 24" 1.13 LB./LIN. FT.
- - CONCRETE MONUMENT, 5" DIA. x 30"
- () - As Platted
- ⊘ - Iron Pipe Found

I HAVE SURVEYED THE ABOVE-DESCRIBED PROPERTY AND THE ABOVE MAP IS A TRUE REPRESENTATION THEREOF AND SHOWS THE SIZE AND LOCATION OF THE PROPERTY, ITS EXTERIOR BOUNDARIES, THE LOCATION OF ALL APPARENT EASEMENTS AND ROADWAYS AND VISIBLE ENCROACHMENTS, IF ANY.

THIS SURVEY IS MADE FOR THE USE OF THE PRESENT OWNERS OF THE PROPERTY, AND ALSO THOSE WHO PURCHASE, MORTGAGE, OR GUARANTEE THE TITLE THERETO WITHIN ONE (1) YEAR FROM DATE HEREOF.

Harold H. Kolb

HAROLD H. KOLB
WISCONSIN REGISTERED LAND SURVEYOR, S-187
DATE Nov. 7, 1977

5-504