

**REGISTERED PROFESSIONAL LAND SURVEYOR  
LAKE GENEVA, WISCONSIN**

20' WIDE

# HAZEL COURT

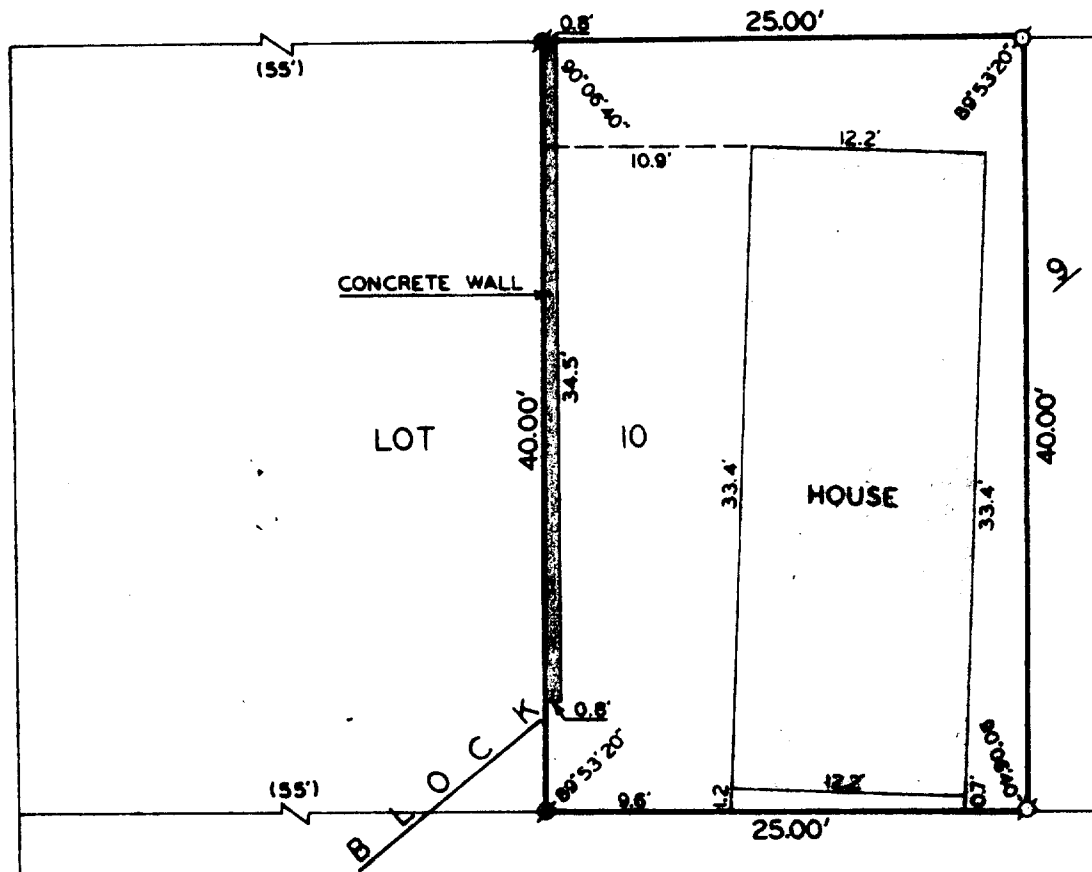

THE EAST 25 FEET OF LOT 10, BLOCK 9,  
GLENWOOD SPRINGS SUBDIVISION, VILLAGE  
OF FONTANA-ON-GENEVA LAKE, WALWORTH  
COUNTY, WISCONSIN.

OWNER: LAWRENCE GOSCHI

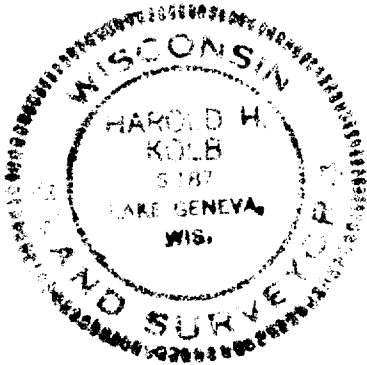

Parcel 565.60052

I, HAROLD H. KOLB, DO HEREBY CERTIFY THAT I HAVE SURVEYED THE PROPERTY HEREON DESCRIBED ACCORDING TO THE OFFICIAL RECORDS, AND THAT THE PLAT HEREON IS A CORRECT REPRESENTATION OF THE LOT LINES.

Harold H. Kolb  
HAROLD H. KOLB  
WISCONSIN REGISTERED LAND SURVEYOR, S-187  
DATE Sept. 6, 1977



SCALE : 1" = 10'

## LEGEND

- Ø - IRON PIPE FOUND  
 Ø - CONCRETE MONUMENT FOUND  
 ( ) - AS PLATTED

5-500