

811-2

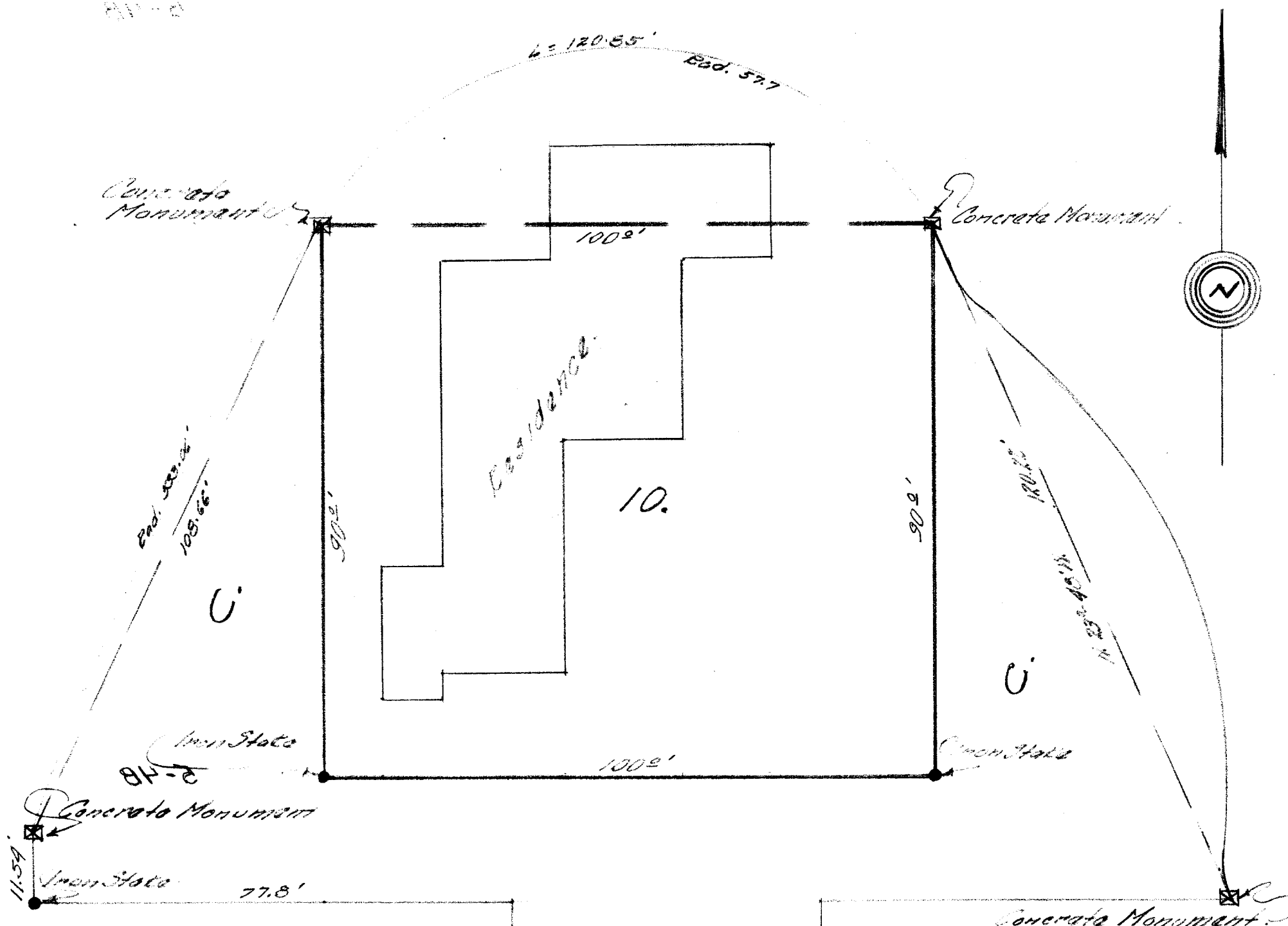

## DESCRIPTION:

Lot 10 Club Unique Subdivision  
of a portion of the N.E.  $\frac{1}{4}$  of the S.E.  $\frac{1}{4}$  of  
Section 14, Township 1 North, Range 16  
East of the 4th P.M.; Walworth County Wis.

## CERTIFICATE:

I hereby certify that I have on  
this the twenty first day of June 1944 surveyed  
the above described property, according to the  
official records on file in the Office of the  
Recorder of Deeds in and for Walworth County  
Wisconsin, and find that no encroachments exist,  
and that the distances and courses shown above  
are identical with the distances and bearings  
measured at the site on this day.

Signed this 22nd day of June 1944

*Joseph M. Biagi*  
Joseph M. Biagi  
Elkhorn Wisconsin.

SURVEY  
of  
Lot 10 Club Unique  
a  
Subdivision  
of

N.E.  $\frac{1}{4}$  of the S.E.  $\frac{1}{4}$  of Section 14  
T.1.N; R.16.E.; of the 4th P.M.  
Walworth County Wisconsin.  
for

Arthur B. Jensen  
Fontana Wisconsin.