

**HAROLD H. KOLB**

DOWN SPOUT PROJECTS 4.7" N. OF PROPERTY LINE  
 REGISTERED PROFESSIONAL LAND SURVEYOR  
 LAKE GENEVA, WISCONSIN

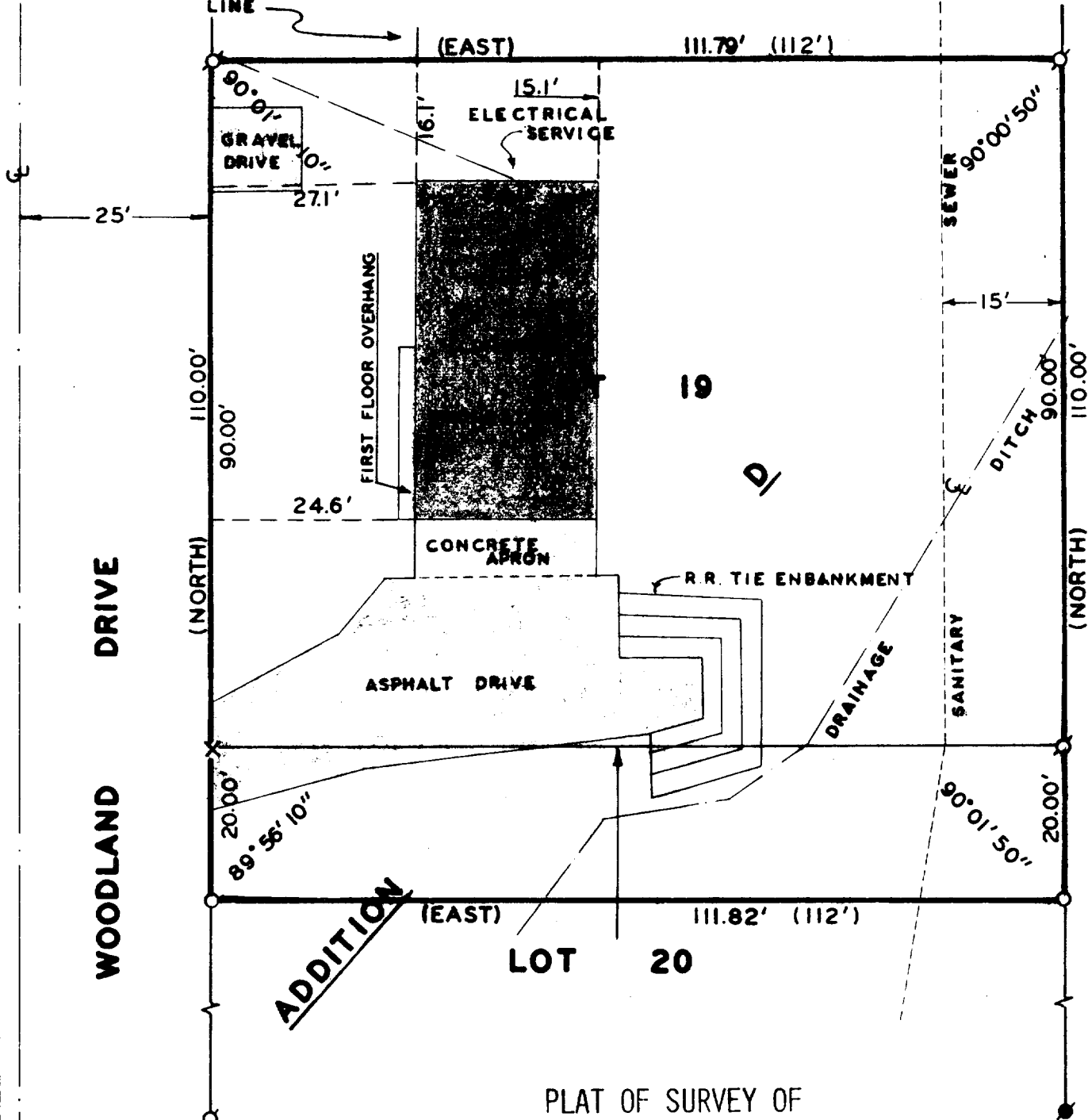

PLAT OF SURVEY OF

LOT 19 AND THE NORTH 20 FEET OF LOT 20,  
 ADDITION "D." COUNTRY CLUB ESTATES, VILLAGE  
 OF FONTANA-ON-GENEVA LAKE, WALWORTH COUNTY,  
 WISCONSIN.

ORDERED BY:  
 E. WILLIAM McCARTY

I HAVE SURVEYED THE ABOVE-DESCRIBED PROPERTY  
 AND THE ABOVE MAP IS A TRUE REPRESENTATION  
 THEREOF AND SHOWS THE SIZE AND LOCATION OF  
 THE PROPERTY, ITS EXTERIOR BOUNDARIES, THE  
 LOCATION OF ALL APPARENT EASEMENTS AND ROAD-  
 WAYS AND VISIBLE ENCRDACHMENTS, IF ANY.

THIS SURVEY IS MADE FOR THE USE OF THE PRESENT  
 OWNERS OF THE PROPERTY, AND ALSO THOSE WHO  
 PURCHASE, MORTGAGE, OR GUARANTEE THE TITLE  
 THERETO WITHIN ONE (1) YEAR FROM DATE HEREOF.

SCT D-00020



SCALE - 1" = 20'

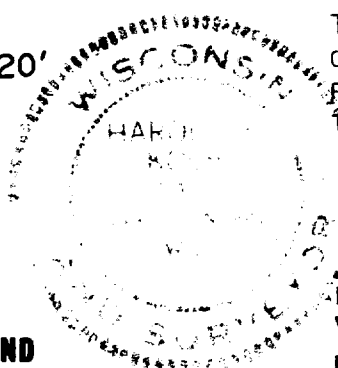

*Harold H. Kolb*  
 HAROLD H. KOLB  
 WISCONSIN REGISTERED LAND SURVEYOR, S-187  
 DATE May 6, 1977

LEGEND

- O - IRON PIPE PLACED. 1" x 24' 1.13 LB./LIN. FT.
- - CONCRETE MONUMENT
- X - SPIKE SET ( ) - PLATTED AS

5-492