

HAZEL COURT

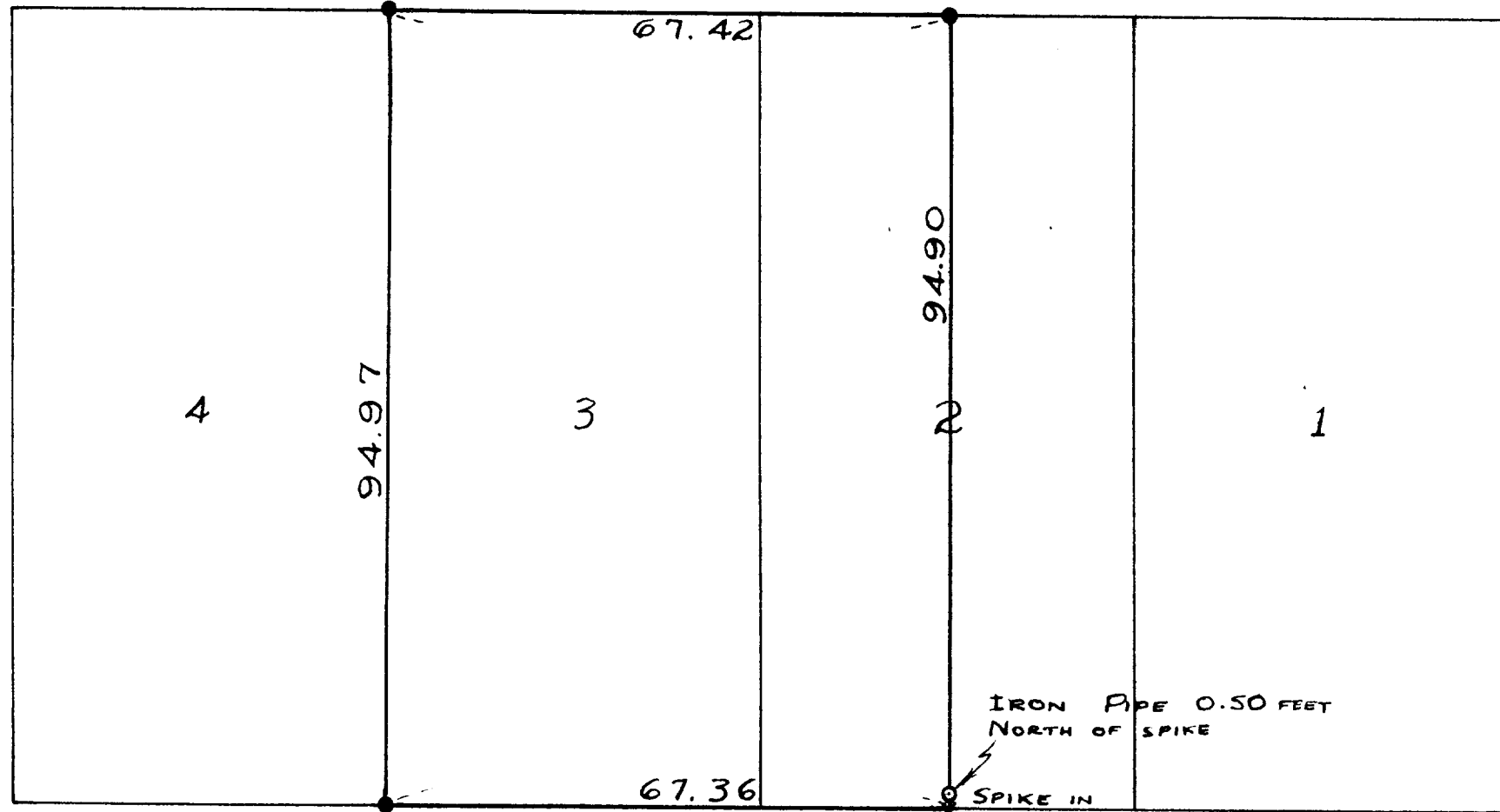

DUNLAP AVENUE

HARVARD AVENUE



SCALE 1" = 20'
 ● = CONC. MONU.
 ○ = IRON PIPE
 x = SPIKE

PLAT OF SURVEY OF THE WEST 1/2 OF LOT 2 AND
 LOT 3 OF BLOCK 6 IN GLENWOOD SPRINGS
 LOCATED IN THE VILLAGE OF FONTANA ~ ON ~
 GENEVA LAKE, WALWORTH COUNTY, WISCONSIN
 OCTOBER 1948

Lloyd D. Jensen
 COUNTY SURVEYOR

SG-5-19

5-48J