

# HAROLD H. KOLB

REGISTERED PROFESSIONAL LAND SURVEYOR  
LAKE GENEVA, WISCONSIN

EAST 1/4 CORNER SECTION 14-1-16

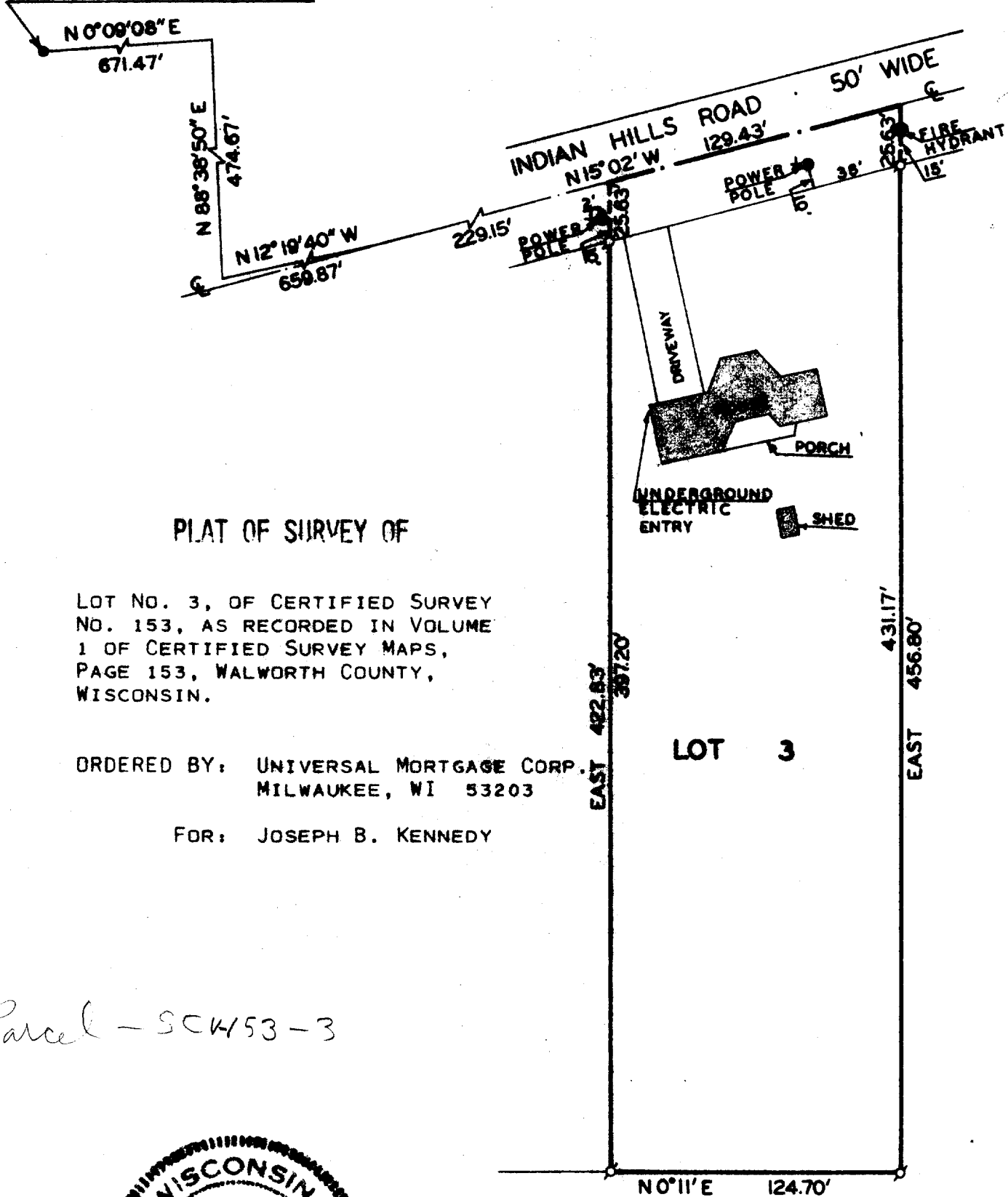

## PLAT OF SURVEY OF

LOT NO. 3, OF CERTIFIED SURVEY  
NO. 153, AS RECORDED IN VOLUME  
1 OF CERTIFIED SURVEY MAPS,  
PAGE 153, WALWORTH COUNTY,  
WISCONSIN.

ORDERED BY: UNIVERSAL MORTGAGE CORP.  
MILWAUKEE, WI 53203

FOR: JOSEPH B. KENNEDY

LOT 3

Parcel - SCH 53-3



I HAVE SURVEYED THE ABOVE-DESCRIBED PROPERTY  
AND THE ABOVE MAP IS A TRUE REPRESENTATION  
THEREOF AND SHOWS THE SIZE AND LOCATION OF  
THE PROPERTY, ITS EXTERIOR BOUNDARIES, THE  
LOCATION OF ALL APPARENT EASEMENTS AND ROAD-  
WAYS AND VISIBLE ENCROACHMENTS, IF ANY.

THIS SURVEY IS MADE FOR THE USE OF THE PRESENT  
OWNERS OF THE PROPERTY, AND ALSO THOSE WHO  
PURCHASE, MORTGAGE, OR GUARANTEE THE TITLE  
THERETO WITHIN ONE (1) YEAR FROM DATE HEREOF.

*Harold H. Kolb*

HAROLD H. KOLB  
WISCONSIN REGISTERED LAND SURVEYOR, S-187  
DATE July 19, 1977

SCALE: 1" = 60'

### LEGEND

- — IRON PIPE PLACED. 1" x 24" 1.13 LB./LIN. FT.
- — CONCRETE MONUMENT
- ⊙ — IRON PIPE FOUND

5-487