

# PLAT OF SURVEY

Lots 17, 18, and the South 1/2 of 19, Block 15, Glenwood Springs, a subdivision of part of Lots Three and Four of the Southeast Fractional Quarter of Section 14, T 1 N, R 16 E, Village of Fontana, Walworth County, Wisconsin.

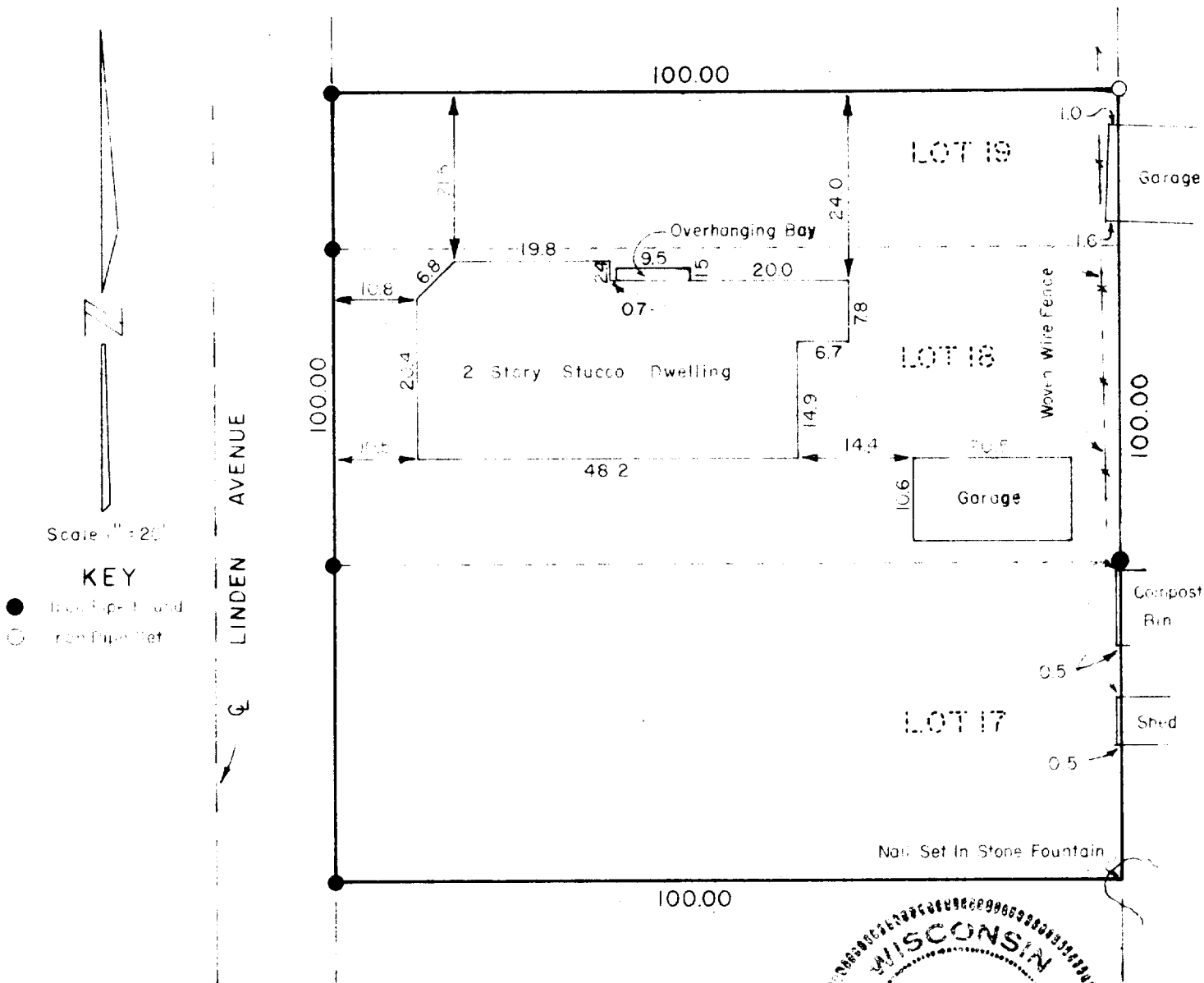

## SURVEYOR'S CERTIFICATE

I have surveyed the above described property and the above map is a true representation thereof and shows the size and location of the property, its exterior boundaries, the location and dimensions of all visible structures thereon, fences, apparent easements and roadways and visible encroachments. This survey is made for the exclusive use of the present owners of the property, and also those who purchase, mortgage, or guarantee the title thereto within one (1) year from date hereof and as to them I warrant the accuracy of said survey and map.

Date 4 November 1977

*Ralph L. Anderson*  
Ralph L. Anderson, RLS S-1327

SURVEYOR'S OFFICE

|  |   |                    |                        |
|--|---|--------------------|------------------------|
| Prepared By<br><b>VALENTINE AND ASSOCIATES, INC.</b><br>DELAVAN, WISCONSIN | Prepared For<br><b>WILLIAM JACKSON</b><br>CHICAGO, ILLINOIS | Date<br>11/4/77    | Sheet Number<br>1 of 1 |
|  |   | Job Number<br>7788 | Reference<br>file      |

SGS 108, 109

5-485