

PLAT OF SURVEY

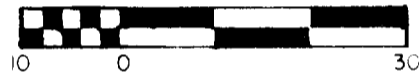
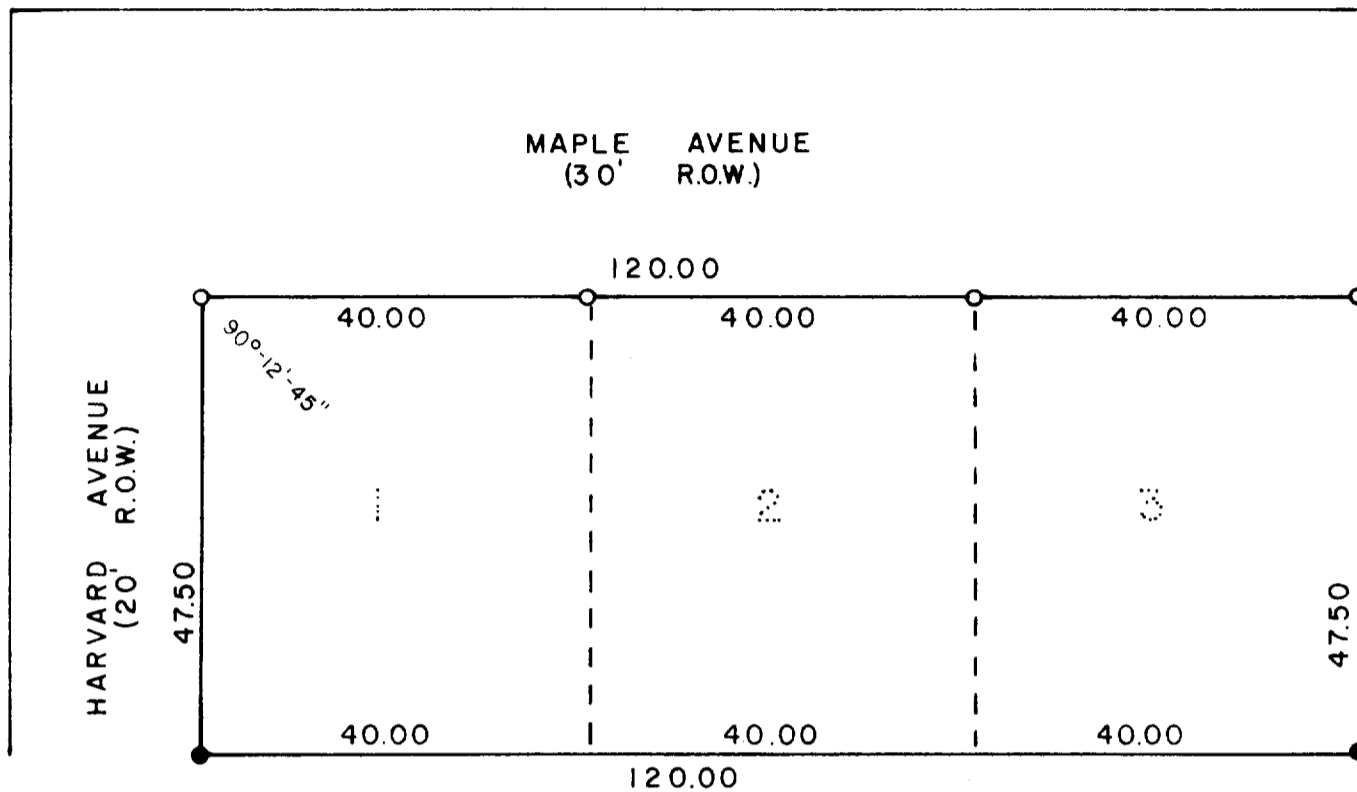

Scale: 1" = 20'

KEY
 ○ Iron Pipe Found
 ● Iron Pipe Set

DESCRIPTION:

The East 47.50 feet of Lots 1, 2 and 3, Block 16, Glenwood Springs, a subdivision located in parts of Government Lots 3 and 4 of the SE Fractional 1/4 of Section 14, Township 1 North, Range 16 East of the 4th Principal Meridian in the Village of Fontana, Walworth County, Wisconsin.

SURVEYOR'S CERTIFICATE

I have surveyed the above described property and the above map is a true representation thereof and shows the size and location of the property, its exterior boundaries, the location and dimensions of all visible structures thereon, fences, apparent easements and roadways and visible encroachments. This survey is made for the exclusive use of the present owners of the property, and also those who purchase, mortgage, or guarantee the title thereto within one (1) year from date hereof and as to them I warrant the accuracy of said survey and map.

Date September 23, 1977 Dennis W. Valentine
 Dennis W. Valentine, RLS 1419

COPY

Prepared By VALENTINE AND ASSOCIATES, INC. DELAVAN, WISCONSIN	Prepared For KENNETH E. DEMPSEY OAK BROOK, ILLINOIS	Date 9/23/77	Sheet Number 1 of 1
		Job Number 7775	Reference File

5-483