

2 copies

PLAT OF SURVEY

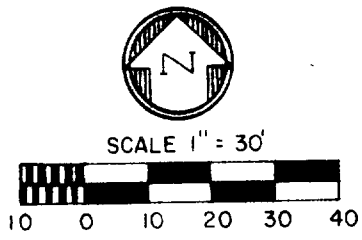

- KEY**
- Iron Pipe Set
 - Iron Pipe Found
 - ⊙ Iron Rod Found

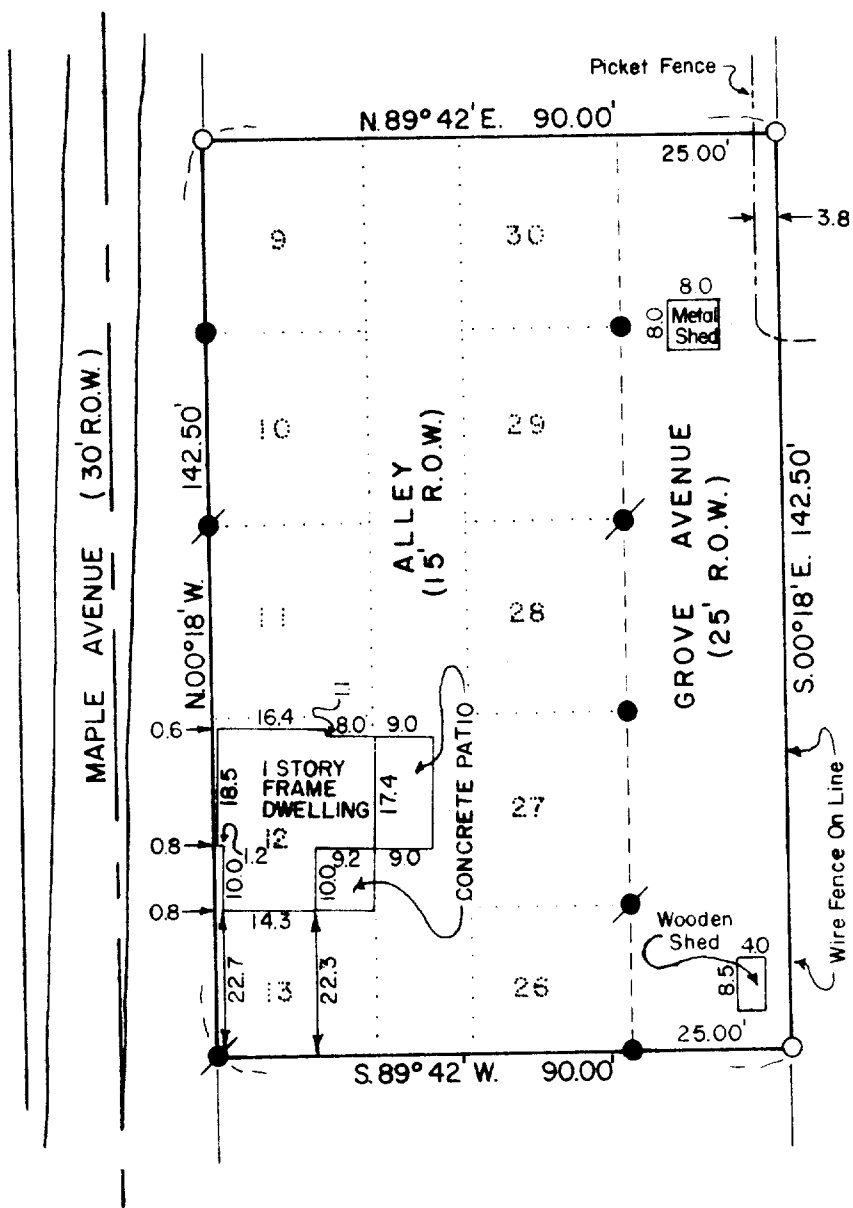

DESCRIPTION:

Lots 9, 10, 11, 12, 27, 28, 29, 30 and the north 22.5 feet of Lots 13 and 26, of Addition to Glenwood Springs Subdivision, a part of the SE Fractional 1/4 of Section 14, Township 1 North, Range 16 East, 4th Principal Meridian in the Village of Fontana, Walworth County, Wisconsin.

SURVEYOR'S CERTIFICATE

I have surveyed the above described property and the above map is a true representation thereof and shows the size and location of the property, its exterior boundaries, the location and dimensions of all visible structures thereon, fences, apparent easements and roadways and visible encroachments. This survey is made for the exclusive use of the present owners of the property, and also those who purchase, mortgage, or guarantee the title thereto within one (1) year from date hereof and as to them I warrant the accuracy of said survey and map.

Date August 31, 1977 Dennis W. Valentine
 Dennis W. Valentine, RLS 1419

Surveyor's Office
COPY

Prepared By VALENTINE AND ASSOCIATES, INC. DELAVAN, WISCONSIN	Prepared For ROBERT HAGAN CHICAGO, ILLINOIS	Date 8/30/77	Sheet Number 1 of 1
		Job Number 7770	Reference File

GSA-5 GSA-13

5-481