

DUNHAM & RASMUSSEN

SURVEYING & ENGINEERING
DELAVER, WISCONSIN

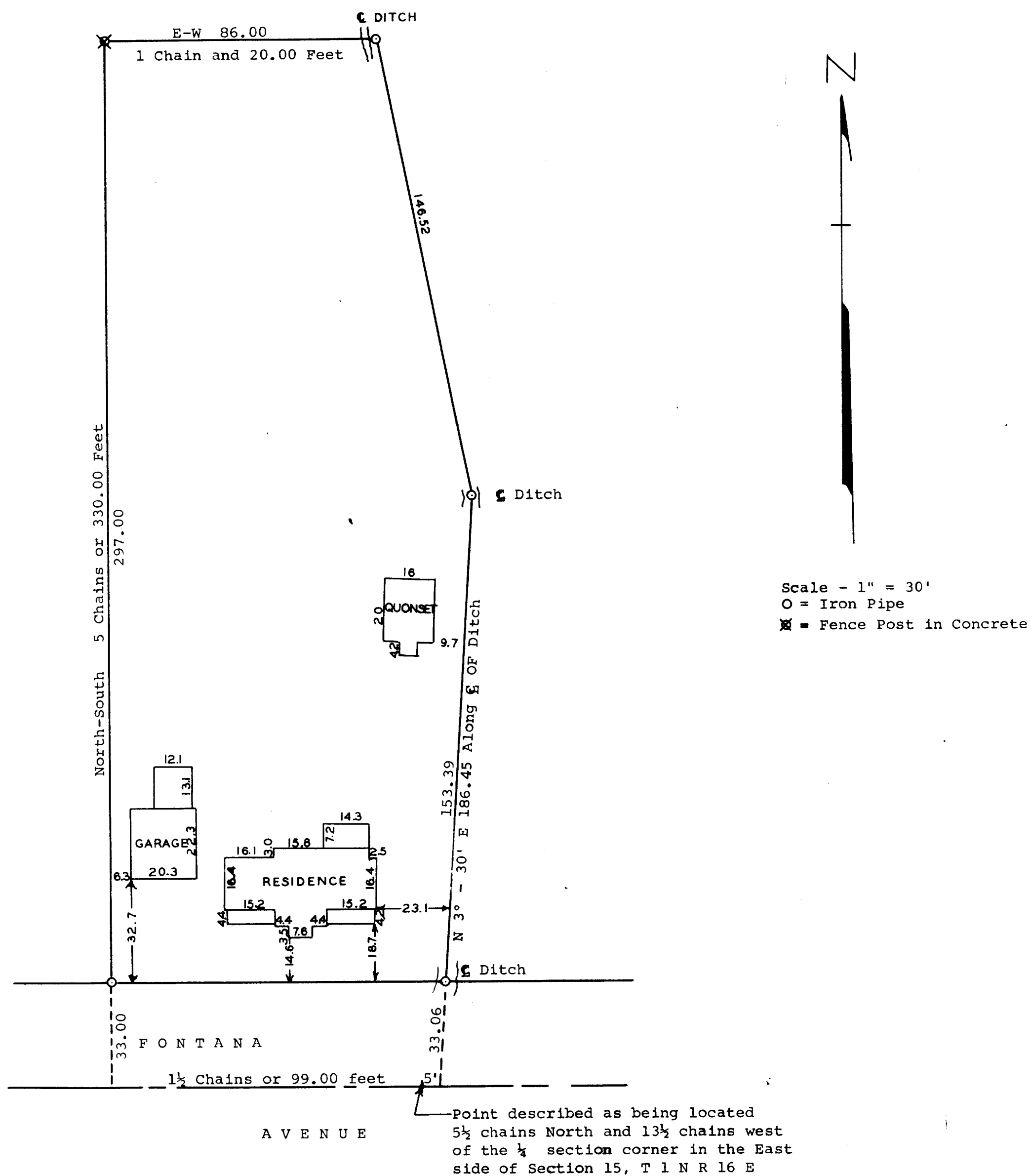

STATE OF WISCONSIN)
WALWORTH COUNTY) SS

I, George T. Dunham, Do hereby certify that I have surveyed the property described as follows, to-wit:

Commencing at a point in the center of the highway 5½ chains North and 13½ chains West of the ¼ section corner in the East side of Section 15, T 1 N R 16 E; thence North 2½ chains; thence West ½ chain; thence North 2½ chains; thence West 1 chain; thence South 5 chains; thence East 1½ chains to the place of beginning. Also commencing in the center of the highway at a point 5½ chains north and 13½ chains west of ¼ section corner in the east side of Section corner in the East side of Section 15, T 1 N R 16 E; thence North 2½ chains; thence West ½ chain; thence North 2½ chains; thence East 20 feet to center of a creek bed and water course being in the northwest corner of land owned and occupied by John L. Holmes; thence in a southerly direction following center of a well defined creek bed and water course to the center of the highway known as Fontana Avenue being the southwest corner of land owned and occupied by John L. Holmes; thence west 5 feet to the place of beginning.

Or more particularly described as follows, to-wit:

Commencing at a point in the center of the highway 5½ chains North and 13½ chains west of the ¼ section corner in the East side of Section 15, T 1 N R 16 E; thence west along the centerline of Fontana Avenue 99.00 feet; thence North 330.00 feet; thence East 86.00 Feet; thence southerly 146.52 feet to an iron pipe located in the center of a ditch; thence S 3° - 30' W along the center of said ditch 186.45 feet to a point in the center line of Fontana Avenue; thence west along centerline of Fontana 5.00 feet to the place of beginning.

and the plat shown above is a correct representation of the property lines and of the improvements located thereon.

May 1962

George T. Dunham
George T. Dunham, Surveyor