

PLAT OF SURVEY

LOCATED IN THE NE. 1/4 OF SEC. 15, T. 1 N., R. 16 E., IN THE VILLAGE OF FONTANA, WALWORTH COUNTY, WISCONSIN

DESCRIPTION:

Lot 23, Block 5, Assessor's Plat No. 1, C. L. Douglas
Subdivision, Village of Fontana-on-Geneva Lake.

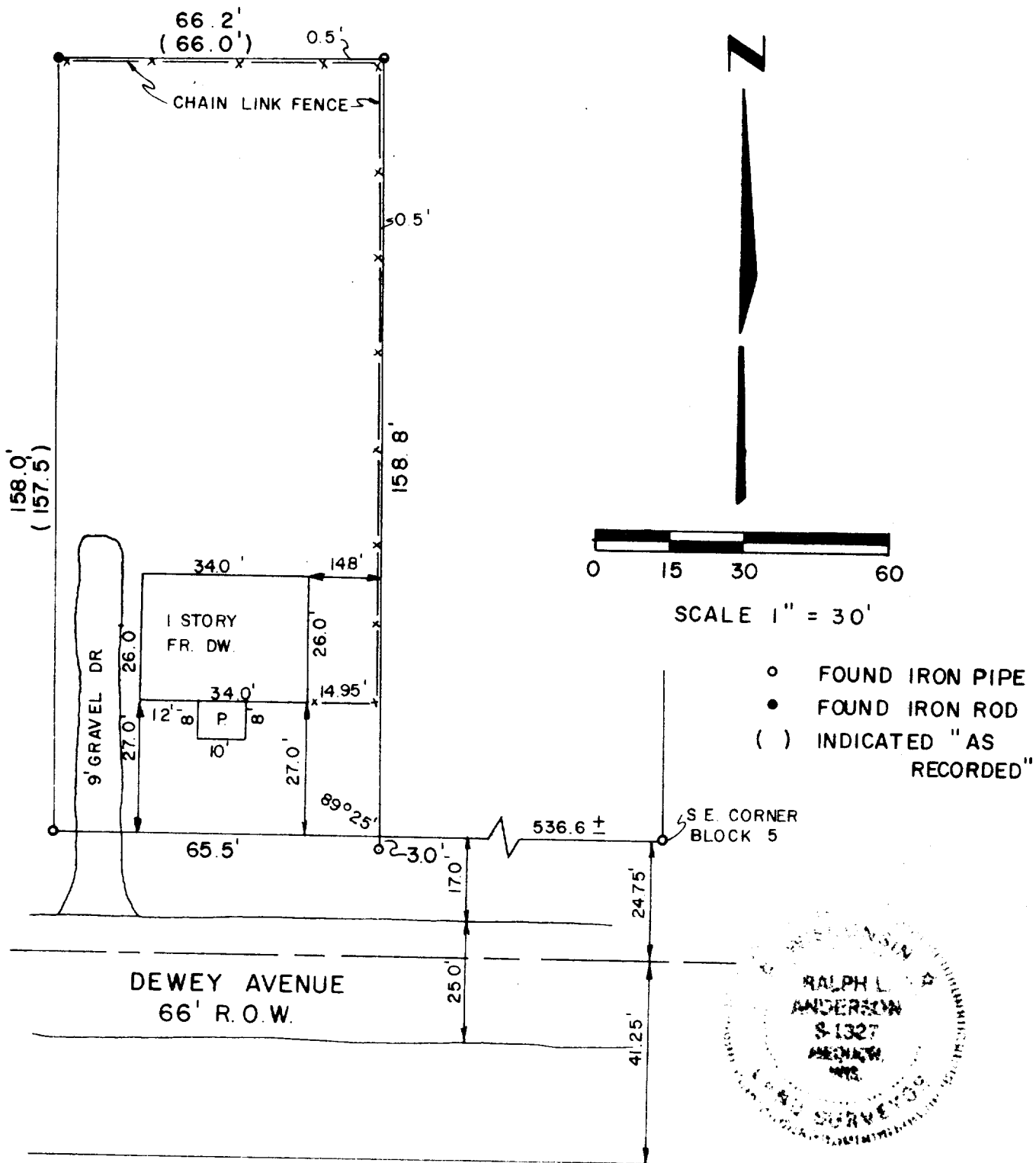

SURVEYOR'S CERTIFICATE

I have surveyed the above described property and the above map is a true representation thereof and shows the size and location and dimensions of all visible encroachments. This survey is made for the exclusive use of the present owners of the property and also those who purchase, mortgage, or guarantee the title thereto within one (1) year from date hereof and as to them I warrant the accuracy of said survey and map.

Date 23 March 1977

Ralph L. Anderson
Ralph L. Anderson

Prepared By	Prepared For	Date	Sheet Number
VALENTINE AND ASSOCIATES, INC.	ROBERT N. HUTCHINSON	3/23/77	1 of 1
DEHAVAN, WISCONSIN	FONTANA, WISCONSIN	Job Number	Reference
		7716	FILE

STFU-247

5-471