

DUNHAM & RASMUSSEN  
SURVEYING & ENGINEERING  
DELAVAN, WISCONSIN

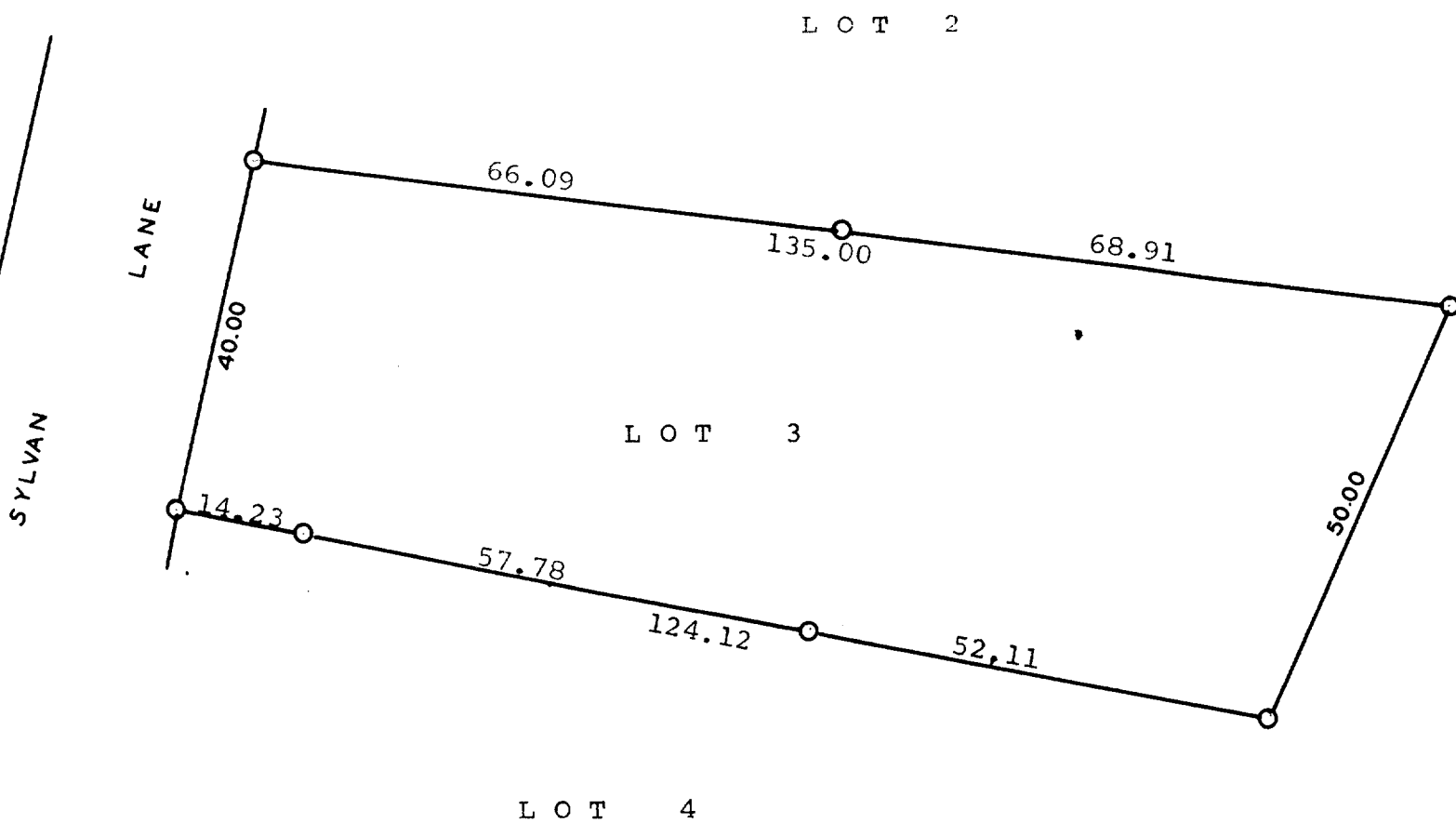

Scale - 1" = 20'  
O = Iron Pipe



Plat of survey of Lot 3 of Buena Vista located in the Village of  
Fontana on Geneva Lake, Walworth County, Wisconsin.  
March 23, 1962

George T. Dunham  
George T. Dunham, Surveyor

5-47