

# HAROLD H. KOLB

REGISTERED PROFESSIONAL LAND SURVEYOR  
LAKE GENEVA, WISCONSIN

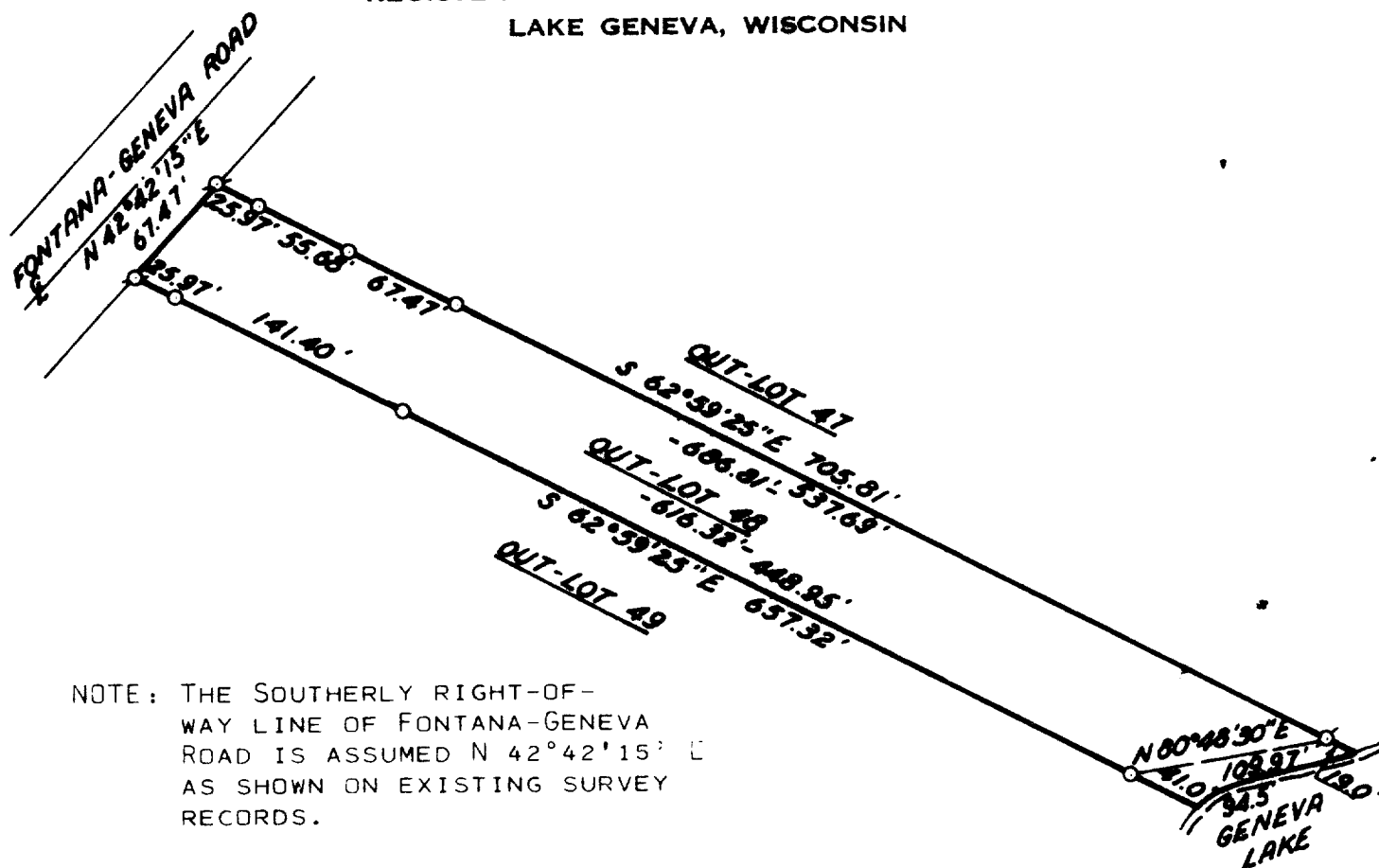

NOTE: THE SOUTHERLY RIGHT-OF-WAY LINE OF FONTANA-GENEVA ROAD IS ASSUMED N 42°42'15" E AS SHOWN ON EXISTING SURVEY RECORDS.

## PLAT OF SURVEY OF

OUT-LOT 48, ASSESSOR'S PLAT NO. 1-  
AMENDED, VILLAGE OF FONTANA-ON-GENEVA  
LAKE, WALWORTH COUNTY, WISCONSIN.

OWNER: DENNIS HETLER

ACCURACY: DISTANCES:  $\pm 0.01'$   
ANGLES:  $\pm 05''$   
ERROR OF CLOSURE: LESS THAN  
ONE PART IN 3,000

N



SCALE: 1"=100'

### LEGEND

- φ — IRON PIPE FOUND
- — IRON PIPE PLACED
- — CONCRETE MONUMENT
- x — SPIKE
- ( ) —

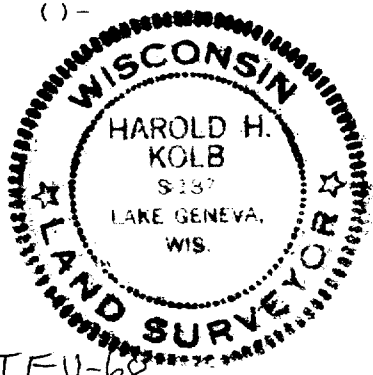

I, HAROLD H. KOLB, DO HEREBY CERTIFY THAT I HAVE  
SURVEYED THE PROPERTY HEREON DESCRIBED ACCORDING  
TO THE OFFICIAL RECORDS, AND THAT THE PLAT HEREON  
IS A CORRECT REPRESENTATION OF THE LOT LINES.

*Harold H. Kolb*

HAROLD H. KOLB  
WISCONSIN REGISTERED LAND SURVEYOR, S-187-  
DATE July 19, 1976

STFU-68

5-464