

DUNHAM & RASMUSSEN
SURVEYING & ENGINEERING
DELAVER, WISCONSIN

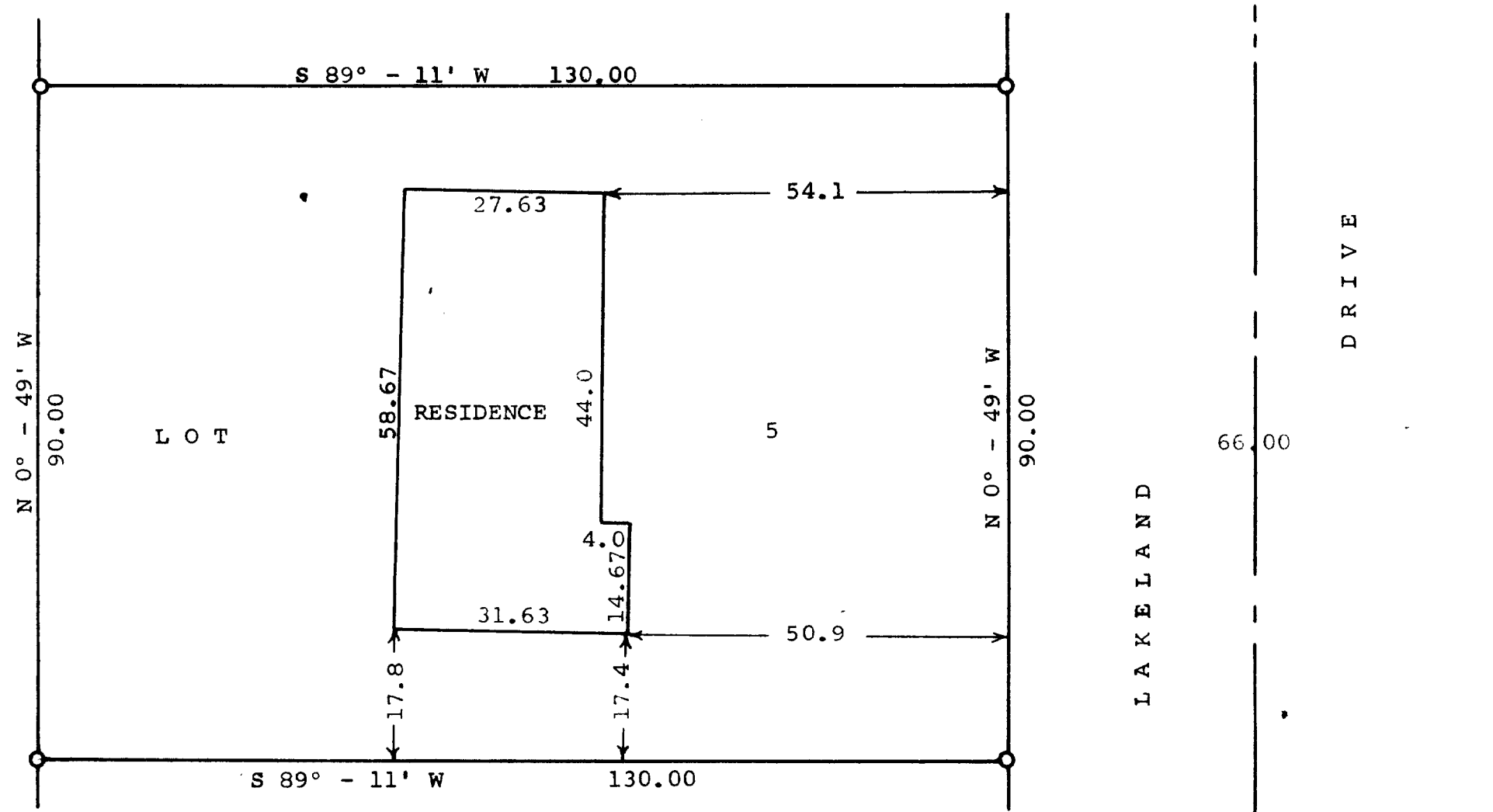

Scale - - 1" = 20'
○ = Iron Pipe

STATE OF WISCONSIN)
WALWORTH COUNTY) SS

I, George T. Dunham do hereby certify that I have surveyed
the property described as follows,
Lot 5, Block 1 of Brookwood Subdivision located in Government
Lot 4 and in the NW $\frac{1}{4}$ of the SW $\frac{1}{4}$ of Section 18, T 1 N R 17 E
Village of Fontana, Walworth County, Wisconsin
and that the plat shown above is a correct representation of the property
lines and of the improvements located thereon.
October 20, 1961

George T. Dunham
George T. Dunham, Surveyor

