

# PLAT OF SURVEY

OF

UNIT 209 OF ABBEY SPRINGS

A parcel of land located in the Southwest  $\frac{1}{4}$  of the Southwest  $\frac{1}{4}$  of Section 18, Town 1 North, Range 17 East, Village of Fontana-on-Geneva Lake, Walworth County, Wisconsin, more particularly described as follows:

Beginning at the Northwest corner of Unit 210 of Abbey Springs; thence  $S1^{\circ}-16'W$ , 183.51 feet; thence  $S89^{\circ}-47'W$ , 80.03 feet; thence  $N1^{\circ}-16'E$ , 185.57 feet; thence  $S88^{\circ}-44'E$ , 80.00 feet to the point of beginning, containing 0.3389 acres more or less, together with and subject to an easement 10 feet in width for vehicular ingress and egress, the centerline of which is described as follows: Beginning at the Southwest corner of Unit 209 of Abbey Springs; thence  $N1^{\circ}-16'E$ , 200.57 feet to the end of said easement.

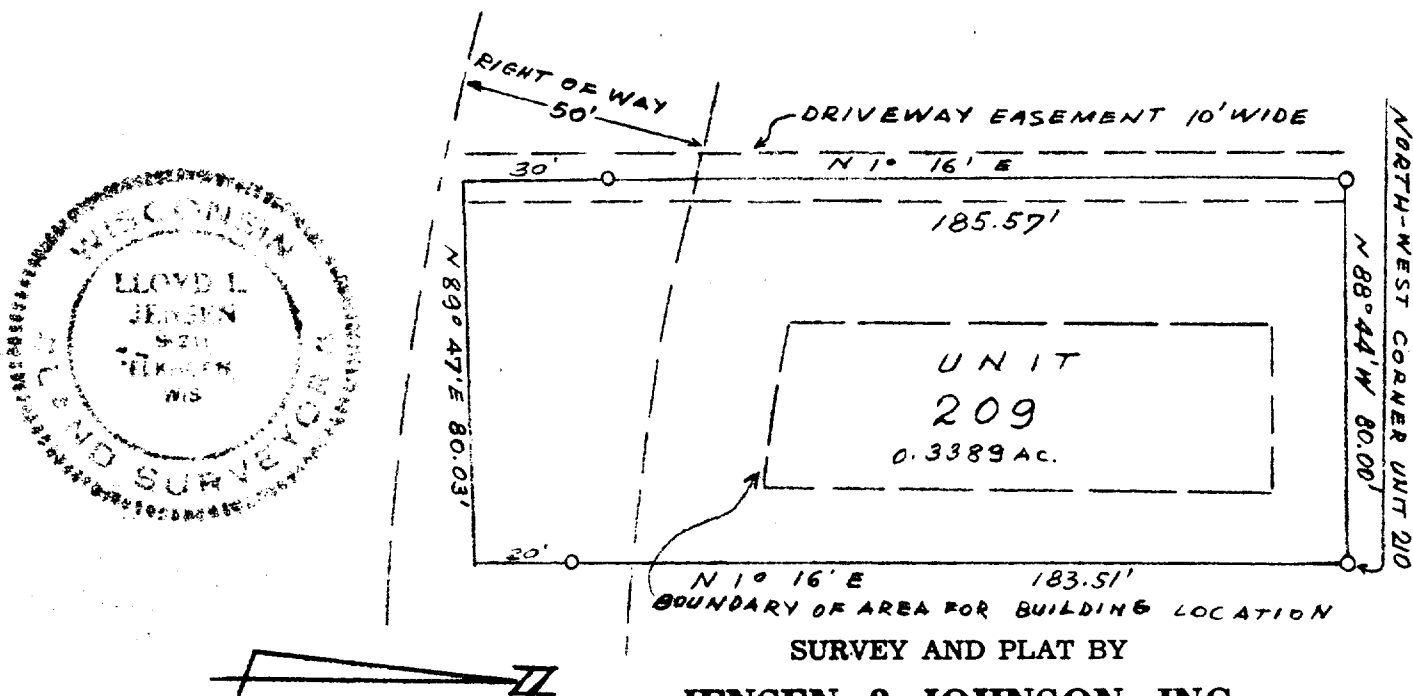

SURVEY AND PLAT BY  
**JENSEN & JOHNSON, INC.**  
 CIVIL ENGINEERS AND SURVEYORS  
 Elkhorn, Wisconsin

## LEGEND

- — Iron Pipe
  - — Concrete Monument
- Scale 1" = 40'

WE CERTIFY: That we have surveyed the above described property and that the plat shown hereon is an accurate survey and a true representation thereof and correctly shows the exterior boundary lines and all divisions of said property.

Date May 1972  
 REV. 3 OCT. 1973

Lloyd L. Jensen  
 LLOYD L. JENSEN,  
 Wisconsin Registered Land Surveyor, No. S-211

SCDB5-209

5-459.209