

# PLAT OF SURVEY

OF

UNIT 207 OF ABBEY SPRINGS

A parcel of land located in the Southwest  $\frac{1}{4}$  of the Southwest  $\frac{1}{4}$  of Section 18, Town 1 North, Range 17 East, Village of Fontana-on-Geneva Lake, Walworth County, Wisconsin, more particularly described as follows:

Beginning at the Southeast corner of Unit 208 of Abbey Springs; thence  $S1^{\circ}-16'W$ , 14.63 feet; thence  $N88^{\circ}-26'-07''W$ , 259.49 feet; thence  $N1^{\circ}-16'E$ , 146.22 feet; thence  $S61^{\circ}-10'E$ , 297.67 feet; thence  $N89^{\circ}-47'E$ , 4.69 feet to the point of beginning, containing 0.4718 acres more or less.

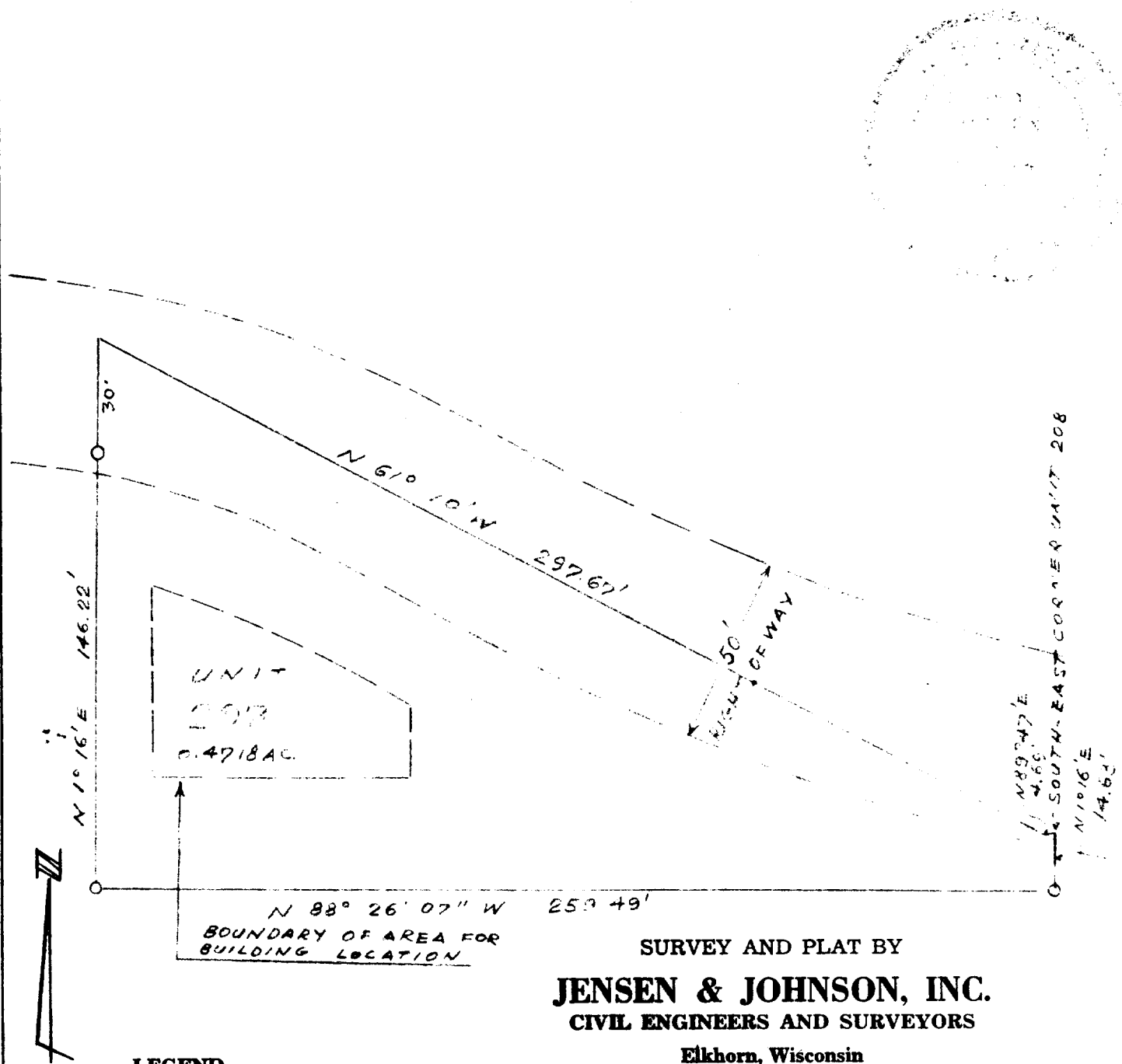

## LEGEND

- — Iron Pipe
  - — Concrete Monument
- Scale 1" = 40'

WE CERTIFY: That we have surveyed the above described property and that the plat shown hereon is an accurate survey and a true representation thereof and correctly shows the exterior boundary lines and all divisions of said property.

Date

May 1972

*[Signature]*

LLOYD L. JENSEN,

Wisconsin Registered Land Surveyor, No. S-211

SCD85-207

5-459.207