

PLAT OF SURVEY

OF

UNIT 155 OF ABBEY SPRINGS

A parcel of land located in the Southwest $\frac{1}{4}$ of the Southwest $\frac{1}{4}$ of Section 18, Town 1 North, Range 17 East, and the Southeast $\frac{1}{4}$ of the Southeast $\frac{1}{4}$ of Section 13, Town 1 North, Range 16 East, Village of Fontana-on-Geneva Lake, Walworth County, Wisconsin, being more particularly described as follows:

Beginning at the South-East corner of Unit 111 of Abbey Springs; thence $S4^{\circ}-25'W$, 144.53 feet; thence $N89^{\circ}-21'-30''W$, 76.88 feet; thence $N0^{\circ}-48'W$, 145.16 feet; thence $S87^{\circ}-44'E$, 10.00 feet; thence $S88^{\circ}-54'E$, 80.00 feet to the point of beginning, containing 0.2770 acres more or less.

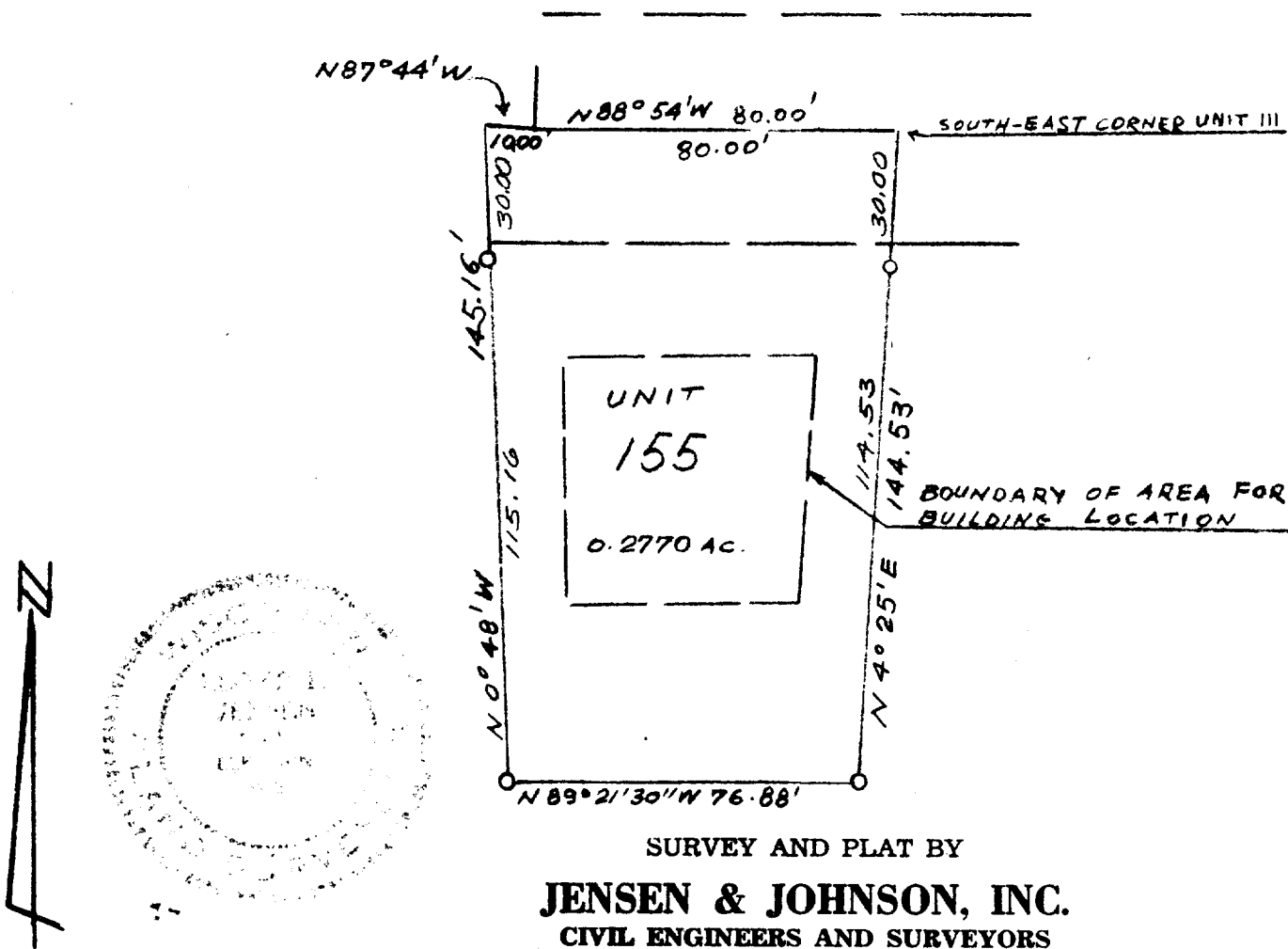

LEGEND

- — Iron Pipe
 - — Concrete Monument
- Scale 1" = 40'

WE CERTIFY: That we have surveyed the above described property and that the plat shown hereon is an accurate survey and a true representation thereof and correctly shows the exterior boundary lines and all divisions of said property.

Date July 1972

Lloyd L. Jensen
LLOYD L. JENSEN,

Wisconsin Registered Land Surveyor, No. S-211

SCDB4-155

5-459.155