

PLAT OF SURVEY

OF

UNIT 147 OF ABBEY SPRINGS

A parcel of land located in the Southwest $\frac{1}{4}$ of the Southwest $\frac{1}{4}$ of Section 18, Town 1 North, Range 17 East, Village of Fontana-on-Geneva Lake, Walworth County, Wisconsin, being more particularly described as follows:

Beginning at the South-East corner of Unit 148 of Abbey Springs; thence $N4^{\circ}-25'E$, 152.47 feet; thence $S81^{\circ}-38'E$, 80.00 feet; thence $S6^{\circ}-50'W$, 158.63 feet; thence $N76^{\circ}-36'W$, 74.04 feet to the point of beginning, containing 0.2734 acres more or less.

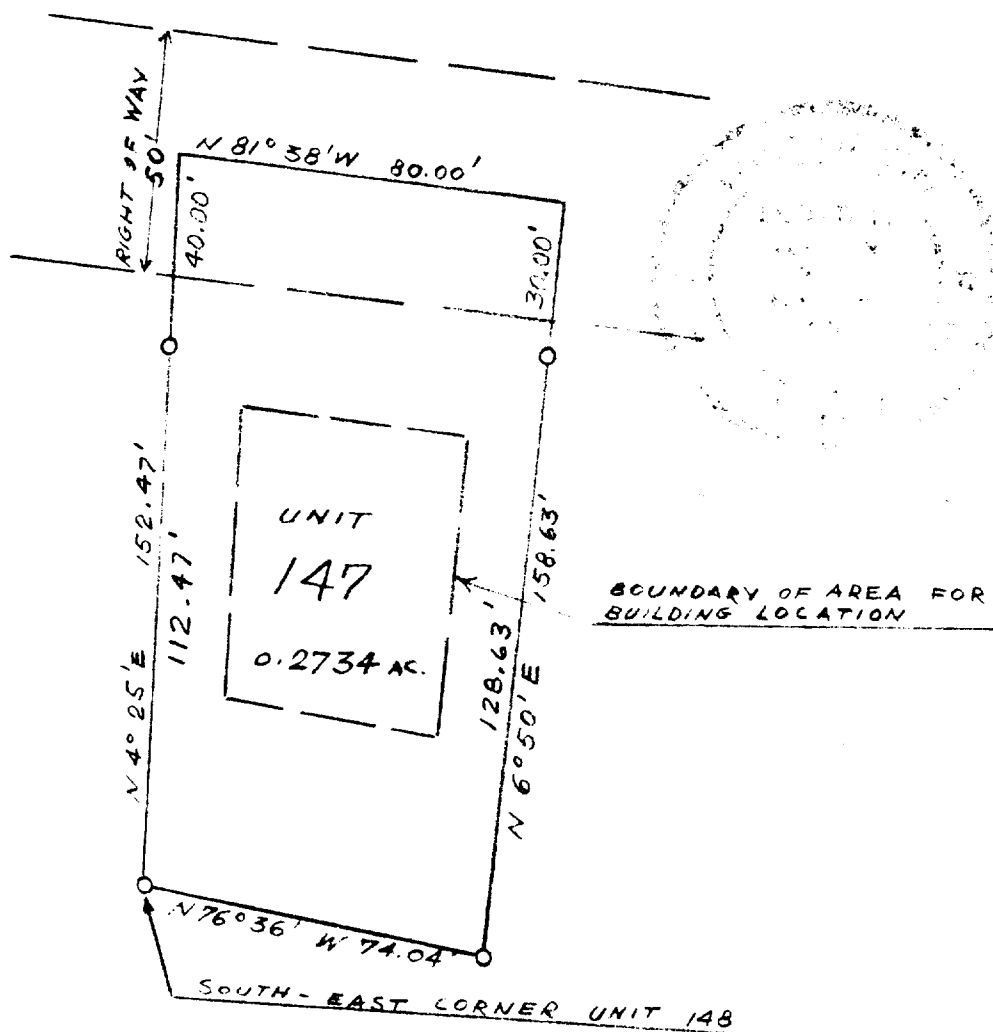

LEGEND

- — Iron Pipe
 - — Concrete Monument
- Scale 1" = 40'

SURVEY AND PLAT BY
JENSEN & JOHNSON, INC.
 CIVIL ENGINEERS AND SURVEYORS

Elkhorn, Wisconsin

WE CERTIFY: That we have surveyed the above described property and that the plat shown hereon is an accurate survey and a true representation thereof and correctly shows the exterior boundary lines and all divisions of said property.

Date July 1972

Lloyd L. Jensen
 LLOYD L. JENSEN,

Wisconsin Registered Land Surveyor, No. S-211

SCDB4-147

5-45 9.147