

PLAT OF SURVEY

OF

UNIT 144 OF ABBEY SPRINGS

A parcel of land located in the Southwest $\frac{1}{4}$ of the Southwest $\frac{1}{4}$ of Section 18, Town 1 North, Range 17 East, Village of Fontana-on-Geneva Lake, Walworth County, Wisconsin, being more particularly described as follows:

Beginning at the South-East corner of Unit 145 of Abbey Springs; thence $N7^{\circ}-12'E$, 172.66 feet; thence $S64^{\circ}-03'E$, 141.24 feet; thence $S44^{\circ}-45'W$, 165.08 feet; thence $N76^{\circ}-36'W$, 33.34 feet to the point of beginning, containing 0.3190 acres more or less.

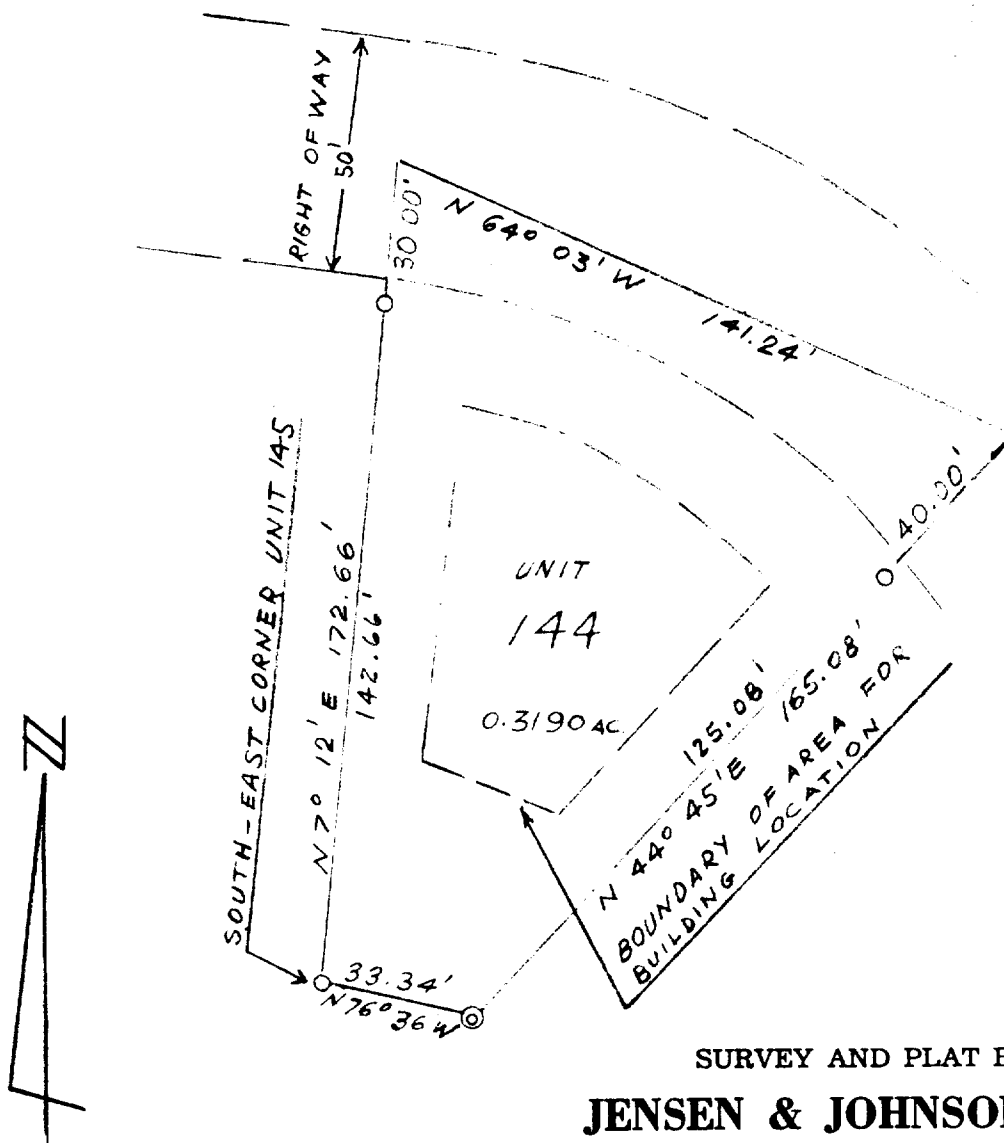

SURVEY AND PLAT BY

JENSEN & JOHNSON, INC.

CIVIL ENGINEERS AND SURVEYORS

Elkhorn, Wisconsin

LEGEND

○ — Iron Pipe

⊙ — Concrete Monument

Scale 1" = 40'

WE CERTIFY: That we have surveyed the above described property and that the plat shown hereon is an accurate survey and a true representation thereof and correctly shows the exterior boundary lines and all divisions of said property.

Date July 1972

Lloyd L. Jensen
LLOYD L. JENSEN,

Wisconsin Registered Land Surveyor, No. S-211

SCDB4-144

5-459.144