

PLAT OF SURVEY

OF

UNIT 139 OF ABBEY SPRINGS

A parcel of land located in the Southwest $\frac{1}{4}$ of the Southwest $\frac{1}{4}$ of Section 18, Town 1 North, Range 17 East, Village of Fontana-on-Geneva Lake, Walworth County, Wisconsin, being more particularly described as follows:

Beginning at the South-East corner of Unit 140 of Abbey Springs; thence $50^{\circ}-49'W$, 80.00 feet; thence $N89^{\circ}-11'W$, 149.08 feet; thence $N0^{\circ}-49'E$, 80.00 feet; thence $S89^{\circ}-11'E$, 149.08 feet to the point of beginning, containing 0.2738 acres more or less.

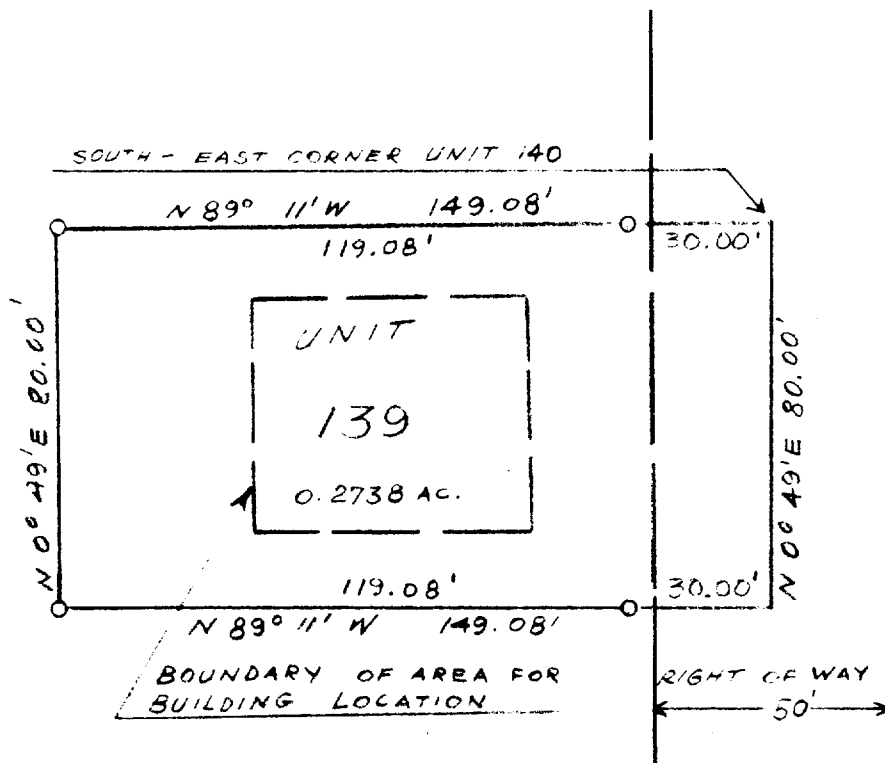

SURVEY AND PLAT BY

JENSEN & JOHNSON, INC.

CIVIL ENGINEERS AND SURVEYORS

Elkhorn, Wisconsin

LEGEND

- — Iron Pipe
- — Concrete Monument
- Scale 1" = 40'

WE CERTIFY: That we have surveyed the above described property and that the plat shown hereon is an accurate survey and a true representation thereof and correctly shows the exterior boundary lines and all divisions of said property.

Date July 1972

Lloyd L. Jensen
LLOYD L. JENSEN,

Wisconsin Registered Land Surveyor, No. S-211

SCD134-139

5-459.139