

PLAT OF SURVEY

OF

UNIT 136 OF ABBEY SPRINGS

A parcel of land located in the Southwest $\frac{1}{4}$ of the Southwest $\frac{1}{4}$ of Section 18, Town 1 North, Range 17 East, Village of Fontana-on-Geneva Lake, Walworth County, Wisconsin, being more particularly described as follows:

Beginning at the North-West corner of Unit 135 of Abbey Springs; thence $S0^{\circ}-49'W$, 106.42 feet; thence $S81^{\circ}-09'W$, 54.16 feet; thence $S89^{\circ}-47'W$, 95.70 feet; thence $N0^{\circ}-49'E$, 117.22 feet; thence $S89^{\circ}-11'E$, 149.08 feet to the point of beginning, containing 0.3916 acres more or less.

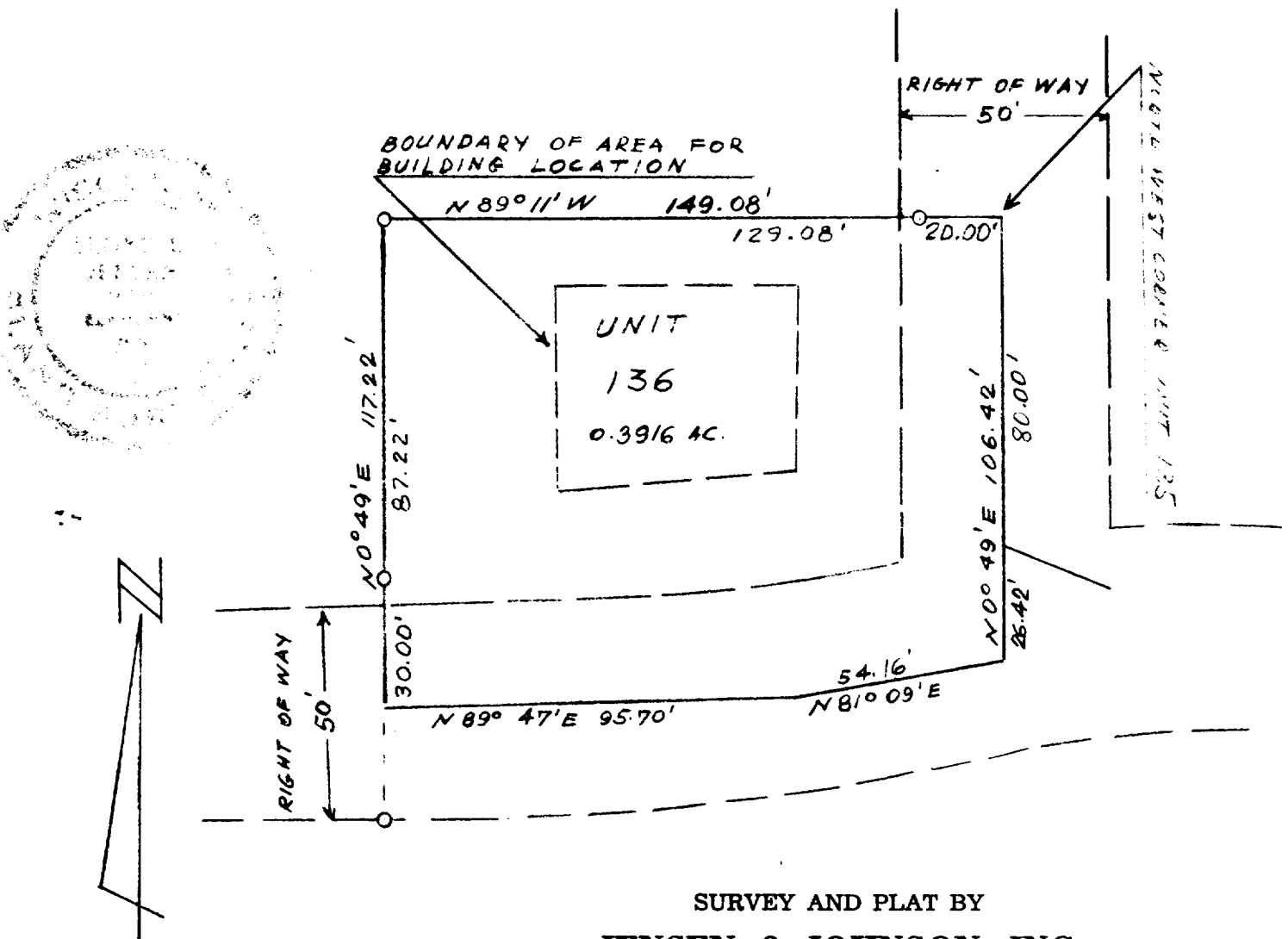

SURVEY AND PLAT BY
JENSEN & JOHNSON, INC.
CIVIL ENGINEERS AND SURVEYORS

Elkhorn, Wisconsin

LEGEND

- — Iron Pipe
 - — Concrete Monument
- Scale 1" = 40'

WE CERTIFY: That we have surveyed the above described property and that the plat shown hereon is an accurate survey and a true representation thereof and correctly shows the exterior boundary lines and all divisions of said property.

Date July 1972

Lloyd L. Jensen
LLOYD L. JENSEN,

Wisconsin Registered Land Surveyor, No. S-211

SCDB4-136

5-459.136