

# PLAT OF SURVEY

OF

UNIT 135 OF ABBEY SPRINGS

A parcel of land located in the Southwest  $\frac{1}{4}$  of the Southwest  $\frac{1}{4}$  of Section 18, Town 1 North, Range 17 East, Village of Fontana-on-Geneva Lake, Walworth County, Wisconsin, being more particularly described as follows:

Commencing at the South-West corner of Section 18, Township 1 North, Range 17 East; thence along the South line of Section 18, S88°-26'-07"E, 1206.85 feet to the point of beginning; thence N67°-48'W, 187.94 feet; thence N0°-49'E, 80.00 feet; thence S89°-11'E, 175.00 feet; thence S0°-49'W, 148.52 feet to the point of beginning, containing 0.4590 acres more or less.

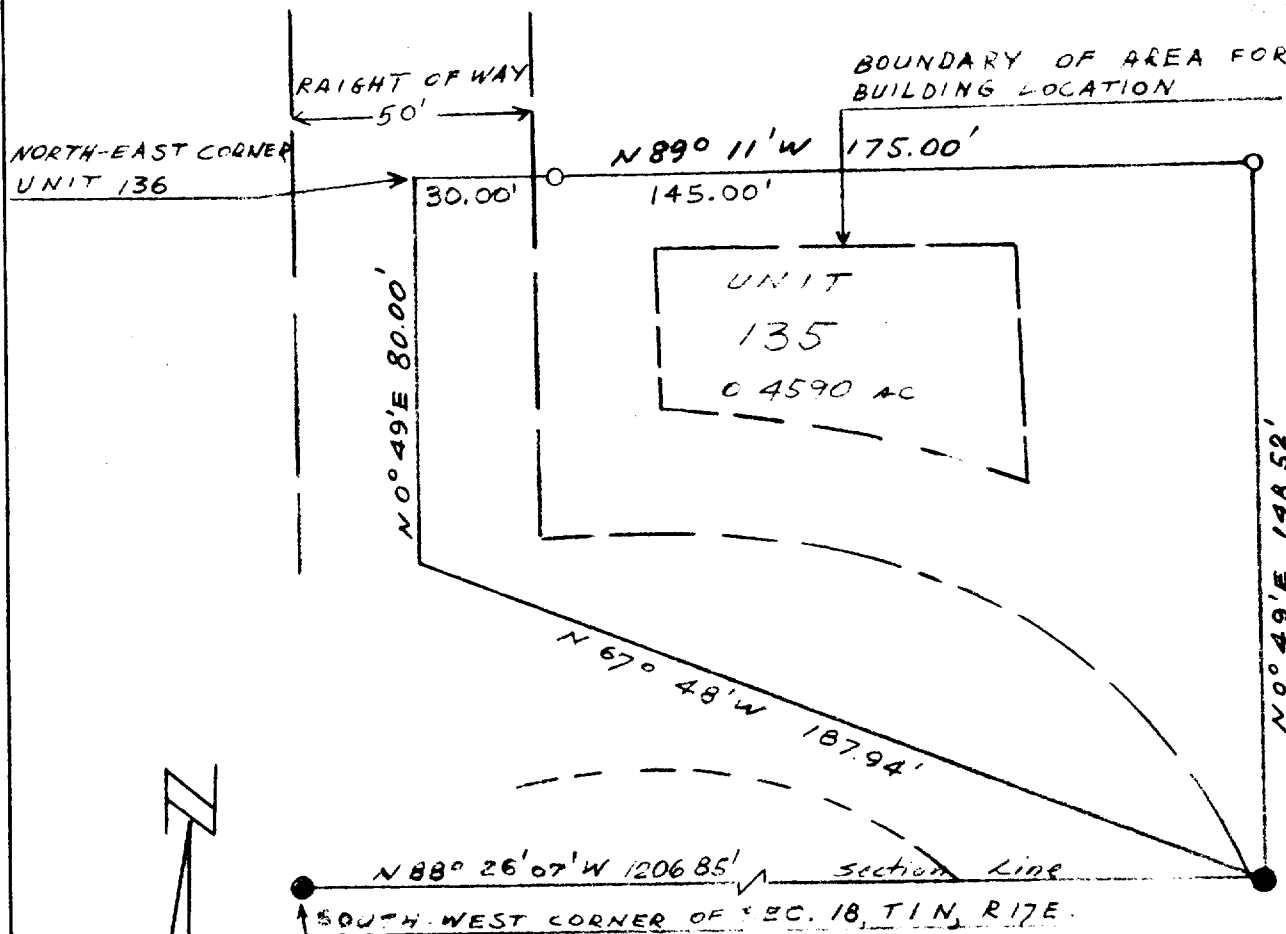

## LEGEND

- — Iron Pipe
- — Concrete Monument
- Scale 1" = 40'

SURVEY AND PLAT BY  
**JENSEN & JOHNSON, INC.**  
 CIVIL ENGINEERS AND SURVEYORS

Elkhorn, Wisconsin

WE CERTIFY: That we have surveyed the above described property and that the plat shown hereon is an accurate survey and a true representation thereof and correctly shows the exterior boundary lines and all divisions of said property.

Date July 1972

*Lloyd L. Jensen*  
 LLOYD L. JENSEN,

Wisconsin Registered Land Surveyor, No. S-211

SCDB4-135

5-459.135