

# PLAT OF SURVEY

OF

UNIT 131 OF ABBEY SPRINGS

A parcel of land located in the Southwest  $\frac{1}{4}$  of the Southwest  $\frac{1}{4}$  of Section 18, Town 1 North, Range 17 East, Village of Fontana-on-Geneva Lake, Walworth County, Wisconsin, being more particularly described as follows:

Beginning at the North-West corner of Unit 132 of Abbey Springs; thence  $N0^{\circ}-49'E$ , 80.00 feet; thence  $S89^{\circ}-11'E$ , 175.00 feet; thence  $S0^{\circ}-49'W$ , 80.00 feet; thence  $N89^{\circ}-11'W$ , 175.00 feet to the point of beginning, containing 0.3214 acres more or less.

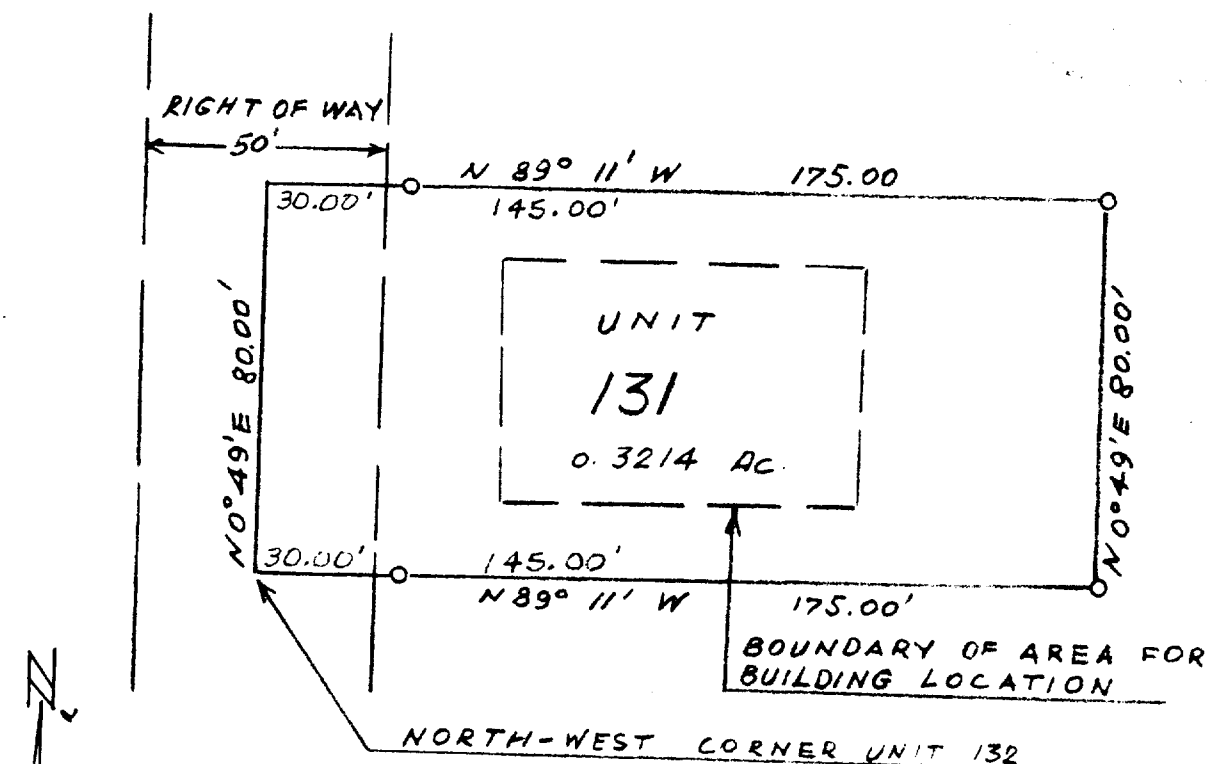

## LEGEND

- — Iron Pipe
  - — Concrete Monument
- Scale 1" = 40'

SURVEY AND PLAT BY  
**JENSEN & JOHNSON, INC.**  
 CIVIL ENGINEERS AND SURVEYORS

Elkhorn, Wisconsin

WE CERTIFY: That we have surveyed the above described property and that the plat shown hereon is an accurate survey and a true representation thereof and correctly shows the exterior boundary lines and all divisions of said property.

Date July 1972

*Lloyd L. Jensen*  
 LLOYD L. JENSEN,

Wisconsin Registered Land Surveyor, No. S-211

SCD 4-131

5-459.131