

PLAT OF SURVEY

OF

UNIT 115 OF ABBEY SPRINGS

A parcel of land located in the Southwest $\frac{1}{4}$ of the Southwest $\frac{1}{4}$ of Section 18, Town 1 North, Range 17 East, Village of Fontana-on-Geneva Lake, Walworth County, Wisconsin, being more particularly described as follows:

Beginning at the South-West corner of Unit 116 of Abbey Springs; thence N88°-54'W, 80.00 feet; thence N4°-25'E, 167.70 feet; thence S88°-18'-30"E, 79.95 feet; thence S4°-25'W, 166.87 feet to the place of beginning, containing 0.3067 acres more or less.

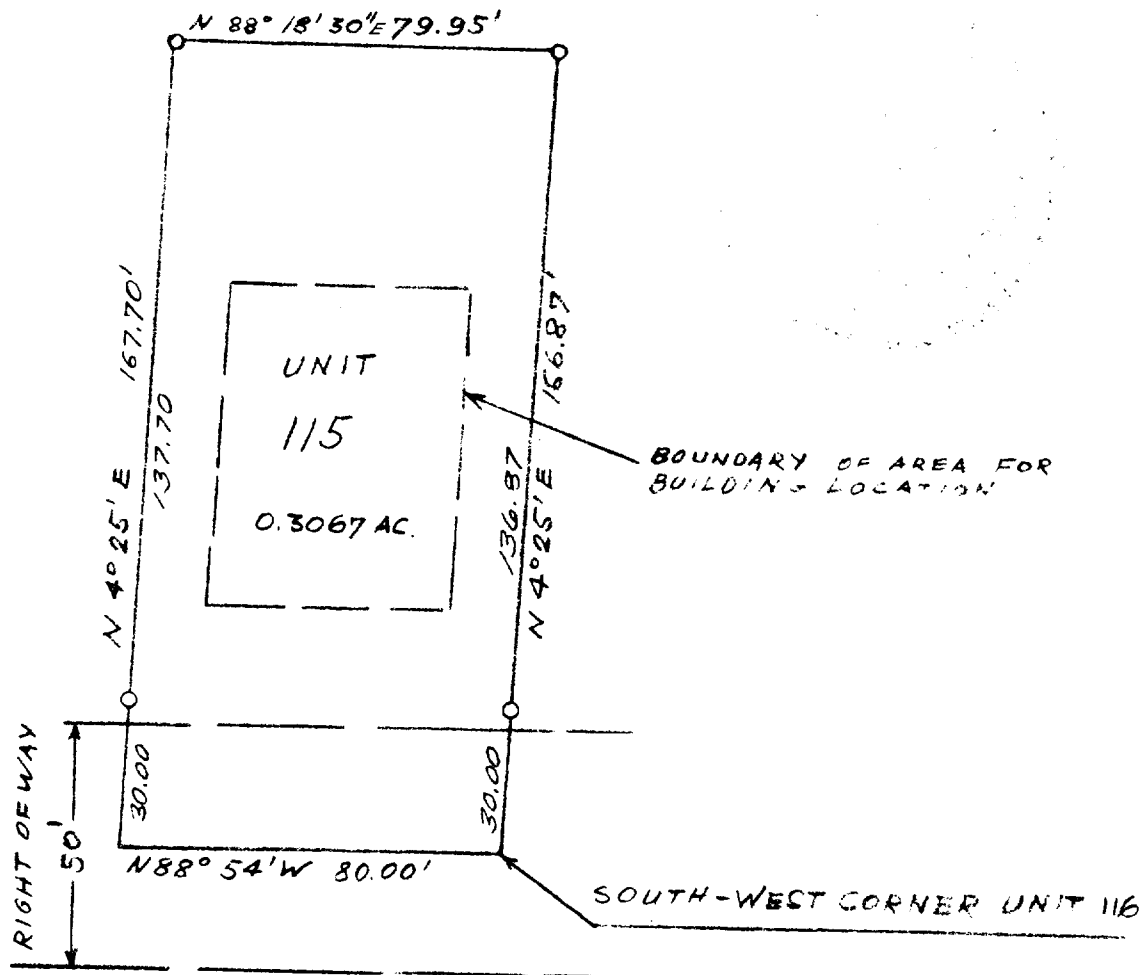

LEGEND

- O — Iron Pipe
- — Concrete Monument
- Scale 1" = 40'

SURVEY AND PLAT BY
JENSEN & JOHNSON, INC.
 CIVIL ENGINEERS AND SURVEYORS

Elkhorn, Wisconsin

WE CERTIFY: That we have surveyed the above described property and that the plat shown hereon is an accurate survey and a true representation thereof and correctly shows the exterior boundary lines and all divisions of said property.

Date July 1972

Lloyd L. Jensen
 LLOYD L. JENSEN,

Wisconsin Registered Land Surveyor, No. S-211

SCDB4-115

5-459.115