

PLAT OF SURVEY

OF

UNIT 109 OF ABBEY SPRINGS

A parcel of land located in the South $\frac{1}{2}$ of Section 13, T1N R16E, Village of Fontana-on-Geneva Lake, Walworth County, Wisconsin, described as follows towit:

Beginning at the North-West corner of Unit 108 of Abbey Springs; thence N $11^{\circ}08'W$ 52.42 feet; thence N $26^{\circ}29'W$ 23.00 feet; thence N $78^{\circ}14'E$ 206.70 feet; thence S $0^{\circ}57'W$ 86.80 feet; thence S $81^{\circ}22'W$ 182.64 feet to the place of beginning, containing 0.3529 acres of land more or less.

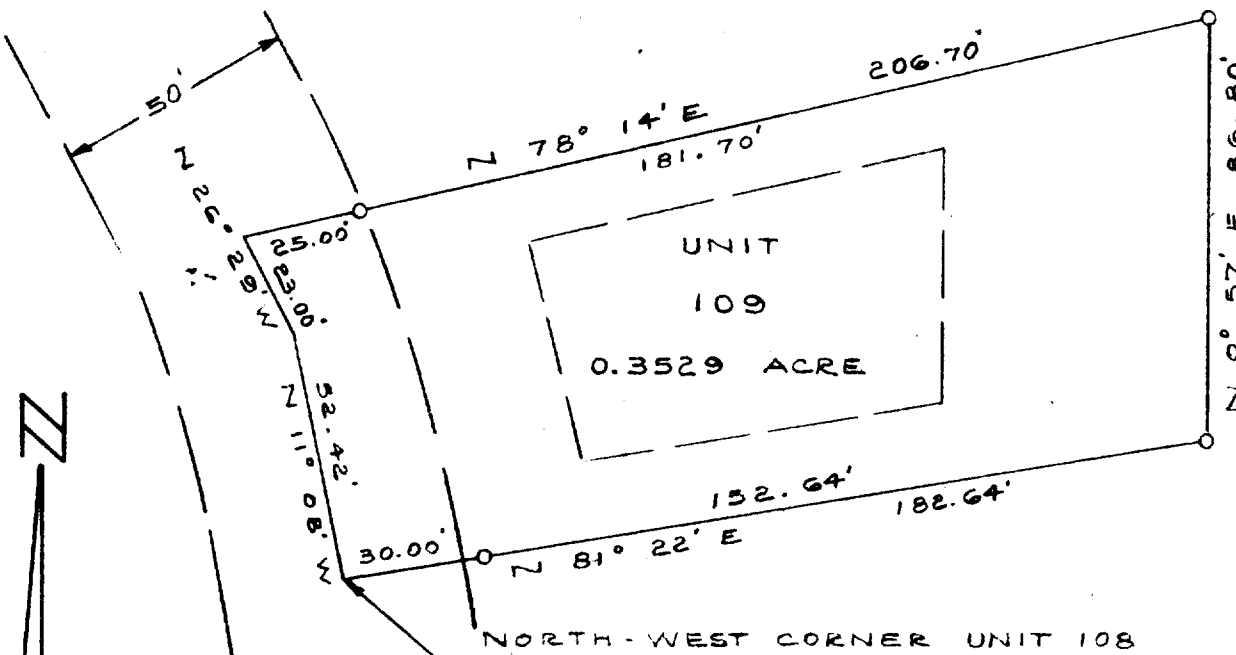
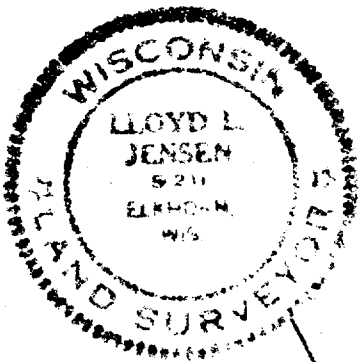

SURVEY AND PLAT BY
JENSEN & JOHNSON, INC.
CIVIL ENGINEERS AND SURVEYORS
Elkhorn, Wisconsin

LEGEND

- — Iron Pipe SET
- — Concrete Monument
- Scale 1" = 40'

WE CERTIFY: That we have surveyed the above described property and that the plat shown hereon is an accurate survey and a true representation thereof and correctly shows the exterior boundary lines and all divisions of said property.

Date DEC 1971

Lloyd L. Jensen
LLOYD L. JENSEN,

5-DB3-109

5-45 9.109 Wisconsin Registered Land Surveyor, No. S-211