

# PLAT OF SURVEY OF

UNIT 108 OF ABBEY SPRINGS

A parcel of land located in the South  $\frac{1}{2}$  of Section 13, T1N R16E, Village of Fontana-on-Geneva Lake, Walworth County, Wisconsin, described as follows to wit:

Beginning at the North-West corner of Unit 107 of Abbey Springs; thence N  $11^{\circ}08'W$  79.00 feet; thence N  $81^{\circ}22'E$  182.64 feet; thence S  $0^{\circ}57'W$  80.00 feet; thence S  $81^{\circ}21'W$  165.91 feet to the place of beginning, containing 0.3157 acres of land more or less.

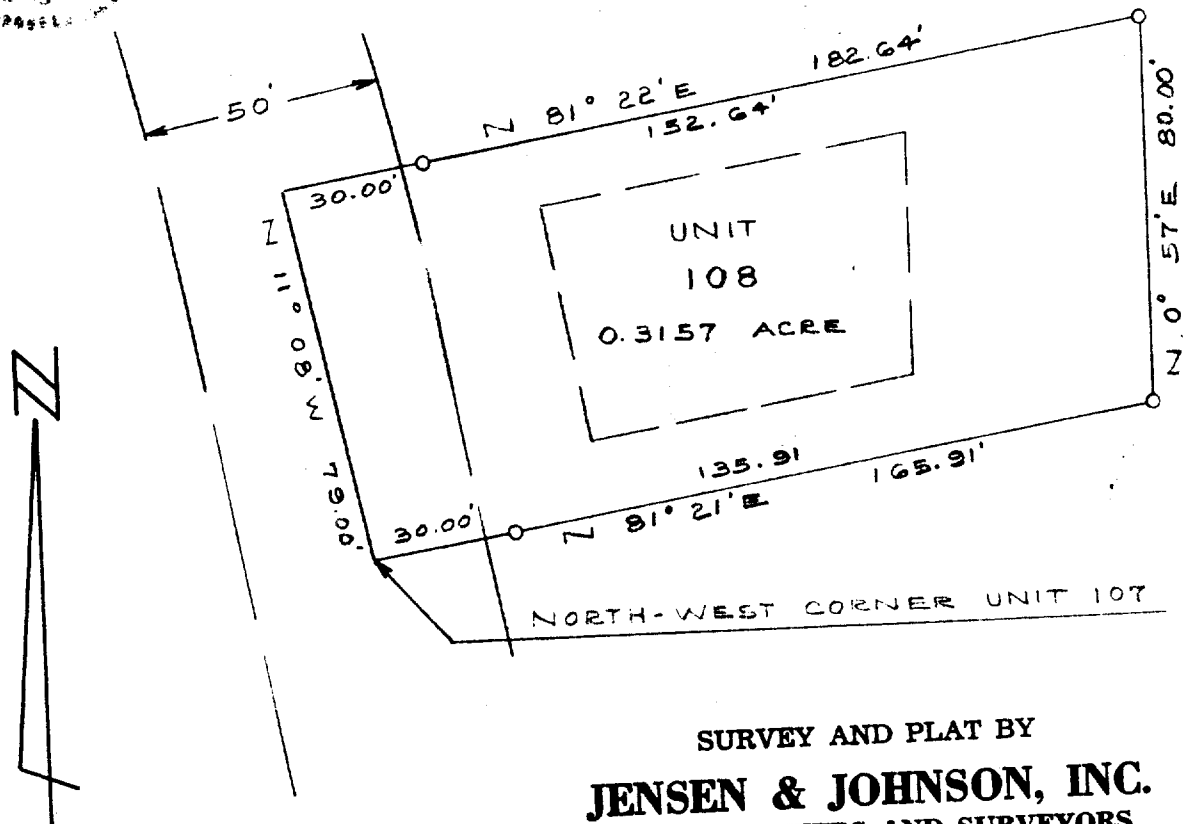

SURVEY AND PLAT BY  
**JENSEN & JOHNSON, INC.**  
CIVIL ENGINEERS AND SURVEYORS  
Elkhorn, Wisconsin

**LEGEND**  
○ — Iron Pipe SET  
● — Concrete Monument  
Scale 1" = 40'

WE CERTIFY: That we have surveyed the above described property and that the plat shown hereon is an accurate survey and a true representation thereof and correctly shows the exterior boundary lines and all divisions of said property.

Date DEC 1971

*Lloyd L. Jensen*  
LLOYD L. JENSEN,

Wisconsin Registered Land Surveyor, No. S-211

SCDB3-108

5-459.108