

PLAT OF SURVEY

OF

UNIT 99 OF ABBEY SPRINGS

A parcel of land located in the South $\frac{1}{2}$ of Section 13, T1N R16E, Village of Fontana-on-Geneva Lake, Walworth County, Wisconsin, described as follows to wit:

Beginning at the South-West corner of Unit 98 of Abbey Springs; thence S $87^{\circ}45'W$ 124.00 feet; thence N $22^{\circ}54'E$ 182.36 feet; thence S $68^{\circ}03'E$ 18.00 feet; thence N $88^{\circ}10'E$ 34.00 feet; thence S $0^{\circ}50'E$ 157.47 feet to the place of beginning, containing 0.3236 acres of land more or less.

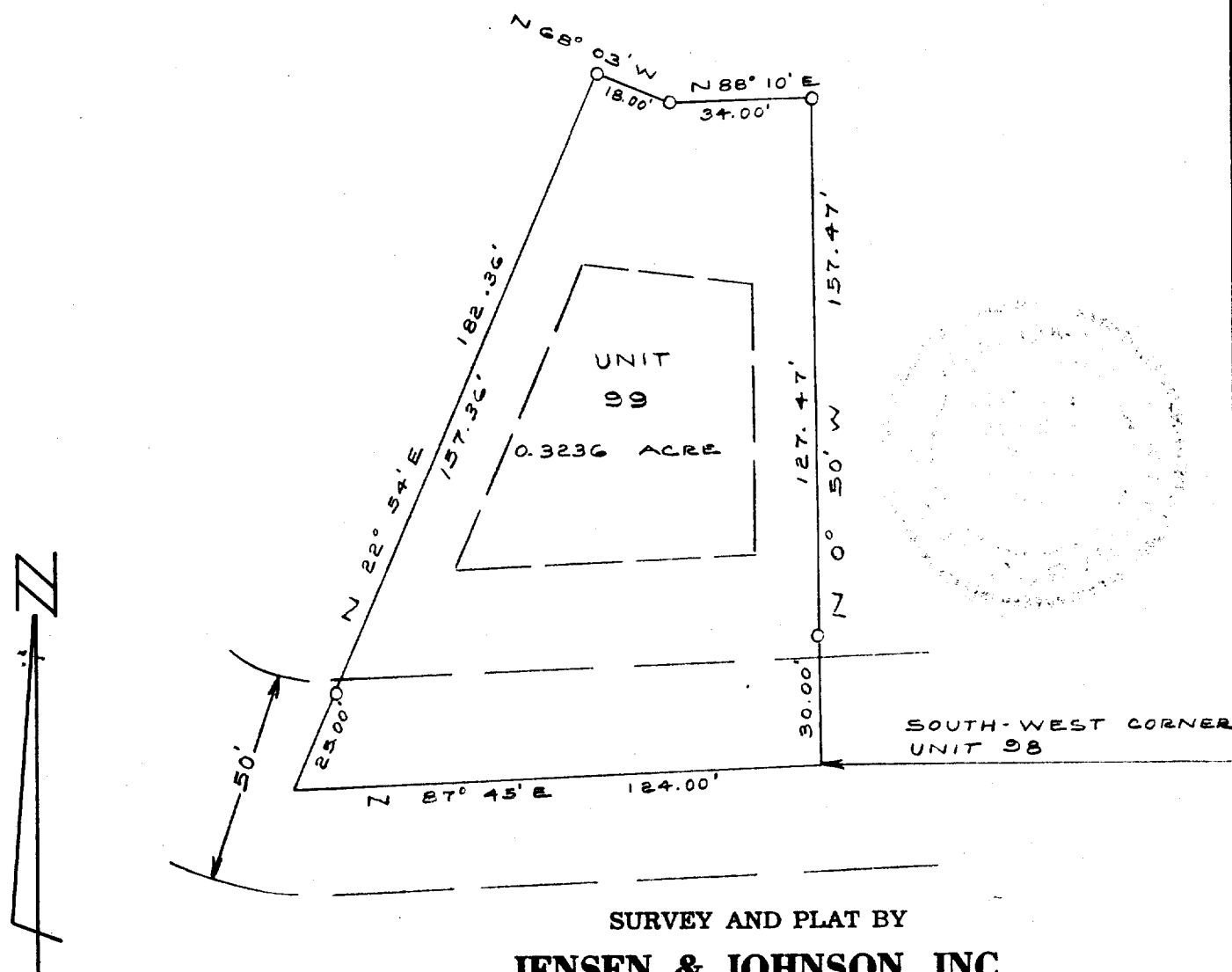

SURVEY AND PLAT BY
JENSEN & JOHNSON, INC.
 CIVIL ENGINEERS AND SURVEYORS

Elkhorn, Wisconsin

LEGEND

- — Iron Pipe SET
 - — Concrete Monument
- Scale 1" = 40'

WE CERTIFY: That we have surveyed the above described property and that the plat shown hereon is an accurate survey and a true representation thereof and correctly shows the exterior boundary lines and all divisions of said property.

Date DEC 1971

Lloyd L. Jensen
 LLOYD L. JENSEN,

Wisconsin Registered Land Surveyor, No. S-211

SC0B3-99

5-459.98