

# PLAT OF SURVEY

OF

UNIT 93 OF ABBEY SPRINGS

A parcel of land located in the South  $\frac{1}{2}$  of Section 13, T1N R16E, Village of Fontana-on-Geneva Lake, Walworth County, Wisconsin, described as follows to wit:

Beginning at the South-West corner of Unit 89, which is the center point of an 80 foot diameter cul-de-sac in Abbey Springs; thence S  $02^{\circ}29'W$  166.89 feet; thence N  $88^{\circ}10'E$  81.00 feet; thence N  $0^{\circ}58'W$  162.70 feet; thence N  $88^{\circ}47'W$  71.00 feet to the place of beginning, containing 0.2872 acres of land more or less.

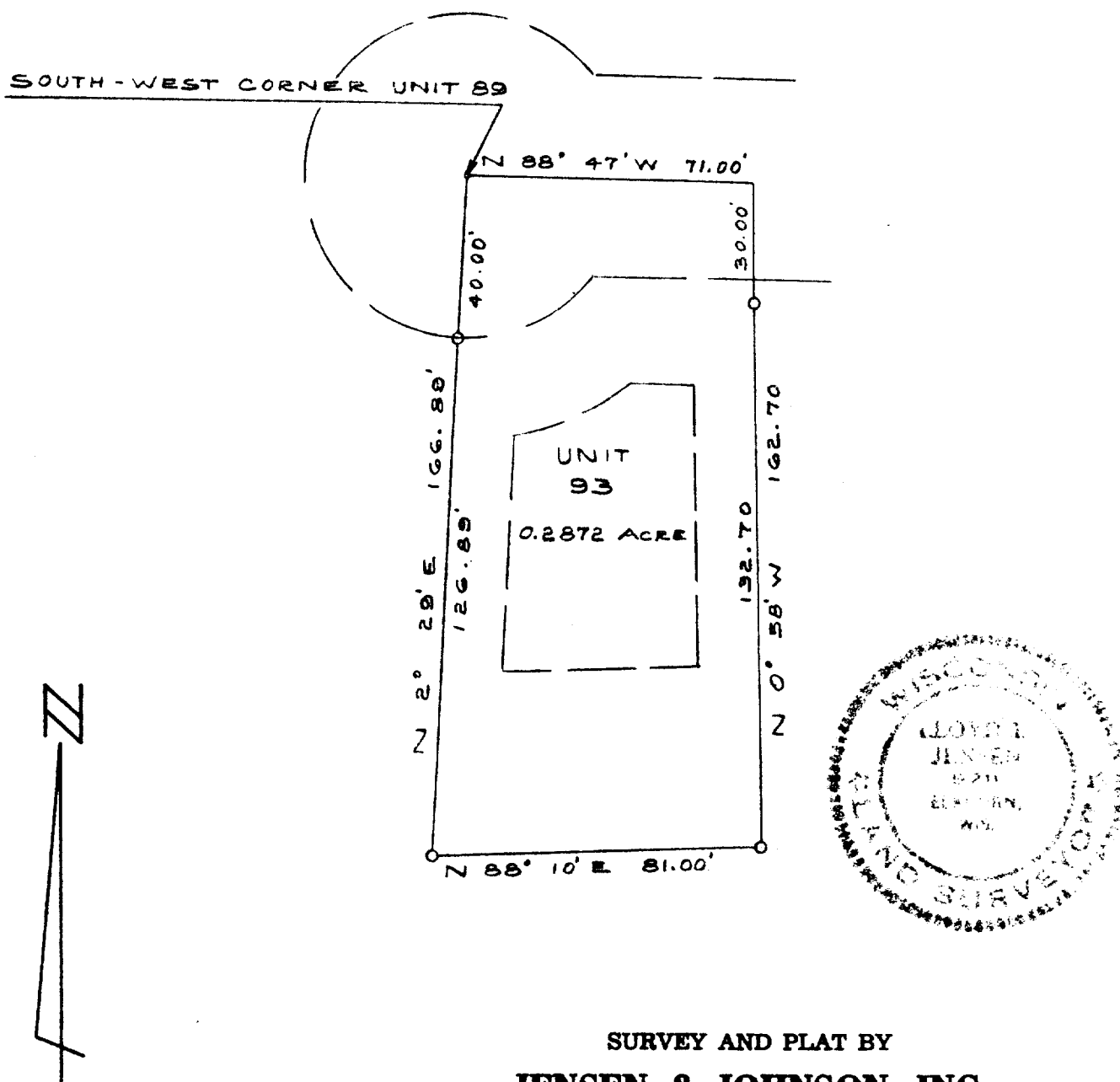

SURVEY AND PLAT BY  
**JENSEN & JOHNSON, INC.**  
CIVIL ENGINEERS AND SURVEYORS

Elkhorn, Wisconsin

## LEGEND

- — Iron Pipe S.M.T.
  - — Concrete Monument
- Scale 1" = 40'

WE CERTIFY: That we have surveyed the above described property and that the plat shown hereon is an accurate survey and a true representation thereof and correctly shows the exterior boundary lines and all divisions of said property.

Date DEC 1971

*Lloyd L. Jensen*  
LLOYD L. JENSEN,

Wisconsin Registered Land Surveyor, No. S-211

SCDB3-93

5-459.92