

PLAT OF SURVEY OF

UNIT 92 OF ABBEY SPRINGS

A parcel of land located in the South $\frac{1}{2}$ of Section 13, T1N R16E, Village of Fontana-on-Geneva Lake, Walworth County, Wisconsin, described as follows to wit:

Beginning at the South-West corner of Unit 89, which is the center point of an 80 foot diameter cul-de-sac in Abbey Springs; thence S $56^{\circ}03'W$ 145.87 feet; thence S $34^{\circ}09'E$ 80.00 feet; thence S $68^{\circ}03'E$ 52.66 feet; thence N $88^{\circ}10'E$ 20.00 feet; thence N $02^{\circ}29'E$ 166.89 feet to the place of beginning, containing 0.2722 acres of land more or less.

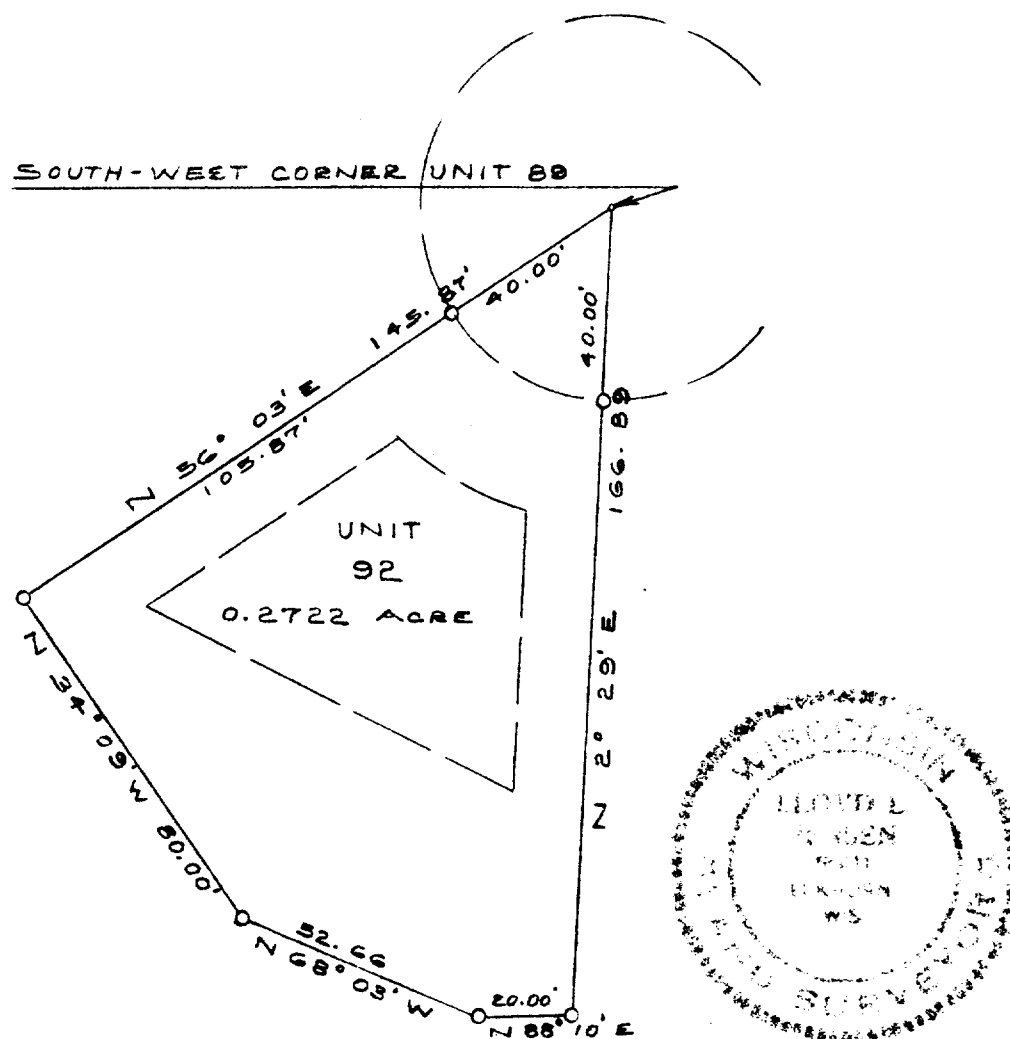

SURVEY AND PLAT BY
JENSEN & JOHNSON, INC.
CIVIL ENGINEERS AND SURVEYORS

Elkhorn, Wisconsin

LEGEND

- — Iron Pipe SET
 - — Concrete Monument
- Scale 1" = 40'

WE CERTIFY: That we have surveyed the above described property and that the plat shown hereon is an accurate survey and a true representation thereof and correctly shows the exterior boundary lines and all divisions of said property.

Date DEC 1971

Lloyd L. Jensen
LLOYD L. JENSEN,

Wisconsin Registered Land Surveyor, No. S-211

SCDB3-92

5-459.91