

PLAT OF SURVEY

OF

UNIT 81 OF ABBEY SPRINGS

A parcel of land located in the South $\frac{1}{2}$ of Section 13, T1N R16E, Village of Fontana-on-Geneva Lake, Walworth County, Wisconsin, described as follows to wit:

Beginning at the North-East corner of Unit 80 of Abbey Springs; thence N $87^{\circ}44'W$ 141.57 feet; thence N $02^{\circ}33'E$ 93.93 feet; thence N $87^{\circ}53'E$ 155.46 feet; thence S $04^{\circ}24'W$ 105.91 feet; thence N $87^{\circ}44'W$ 10.00 feet to the place of beginning, containing 0.3512 acres of land more or less.

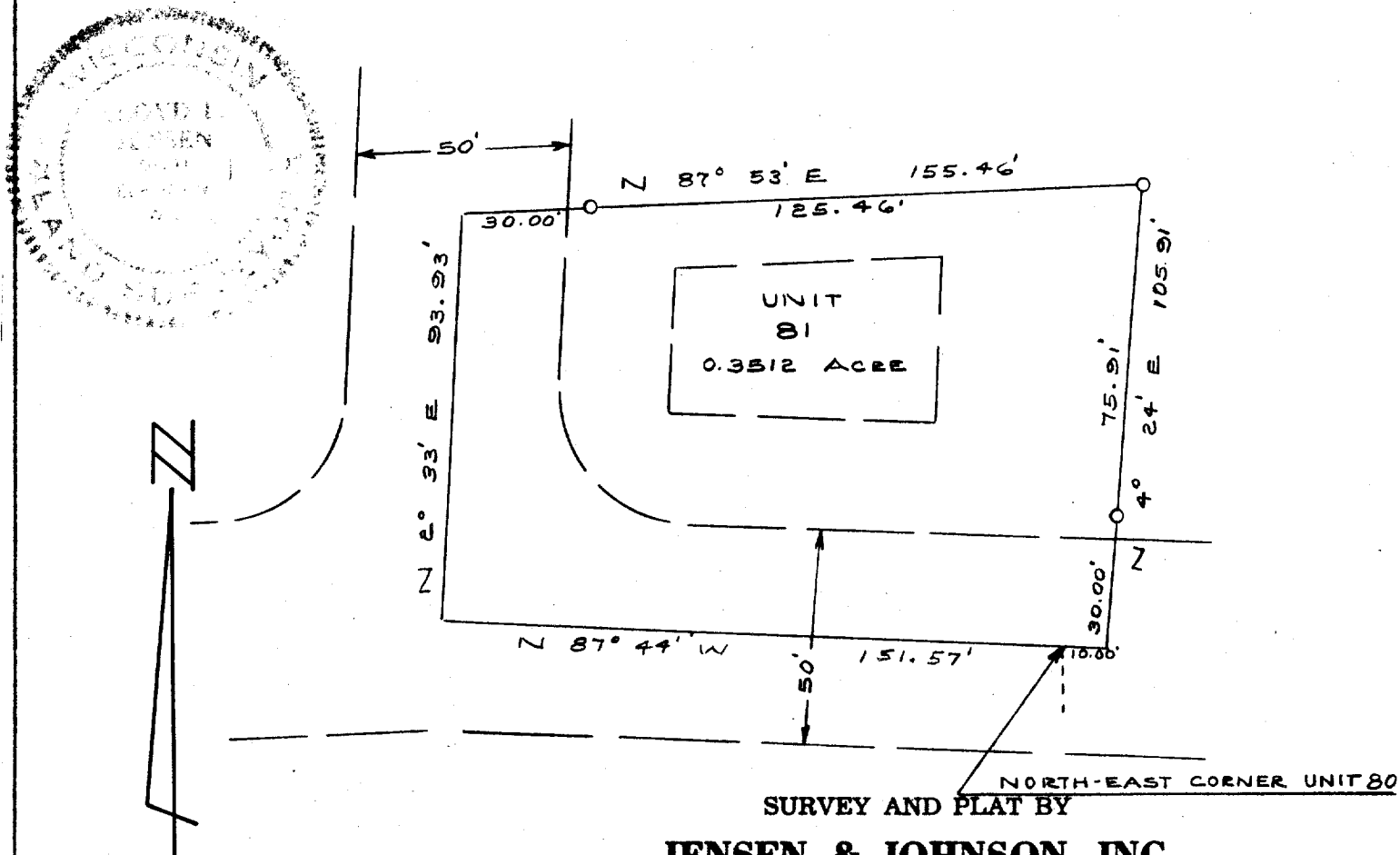

SURVEY AND PLAT BY

JENSEN & JOHNSON, INC.

CIVIL ENGINEERS AND SURVEYORS

Elkhorn, Wisconsin

LEGEND

- O — Iron Pipe SET
- — Concrete Monument

Scale 1" = 40'

WE CERTIFY: That we have surveyed the above described property and that the plat shown hereon is an accurate survey and a true representation thereof and correctly shows the exterior boundary lines and all divisions of said property.

Date DEC 1971

Lloyd L. Jensen
LLOYD L. JENSEN,

Wisconsin Registered Land Surveyor, No. S-211

SC083-81

5-459.80