

PLAT OF SURVEY

OF

UNIT 80 OF ABBEY SPRINGS

A parcel of land located in the South $\frac{1}{2}$ of Section 13, T1N R16E, Village of Fontana-on-Geneva Lake, Walworth County, Wisconsin, described as follows to wit:

Beginning at the North-East corner of Unit 79 of Abbey Springs; thence S $02^{\circ}40'E$ 153.70 feet; thence N $86^{\circ}24'E$ 80.00 feet; thence N $0^{\circ}48'W$ 145.16 feet; thence N $87^{\circ}44'W$ 85.00 feet to the place of beginning, containing 0.2825 acres of land more or less.

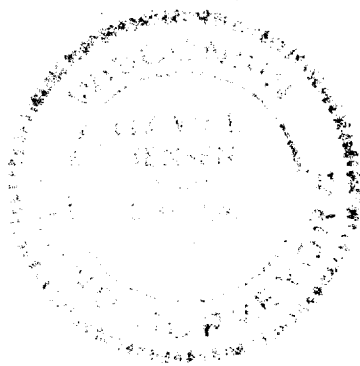
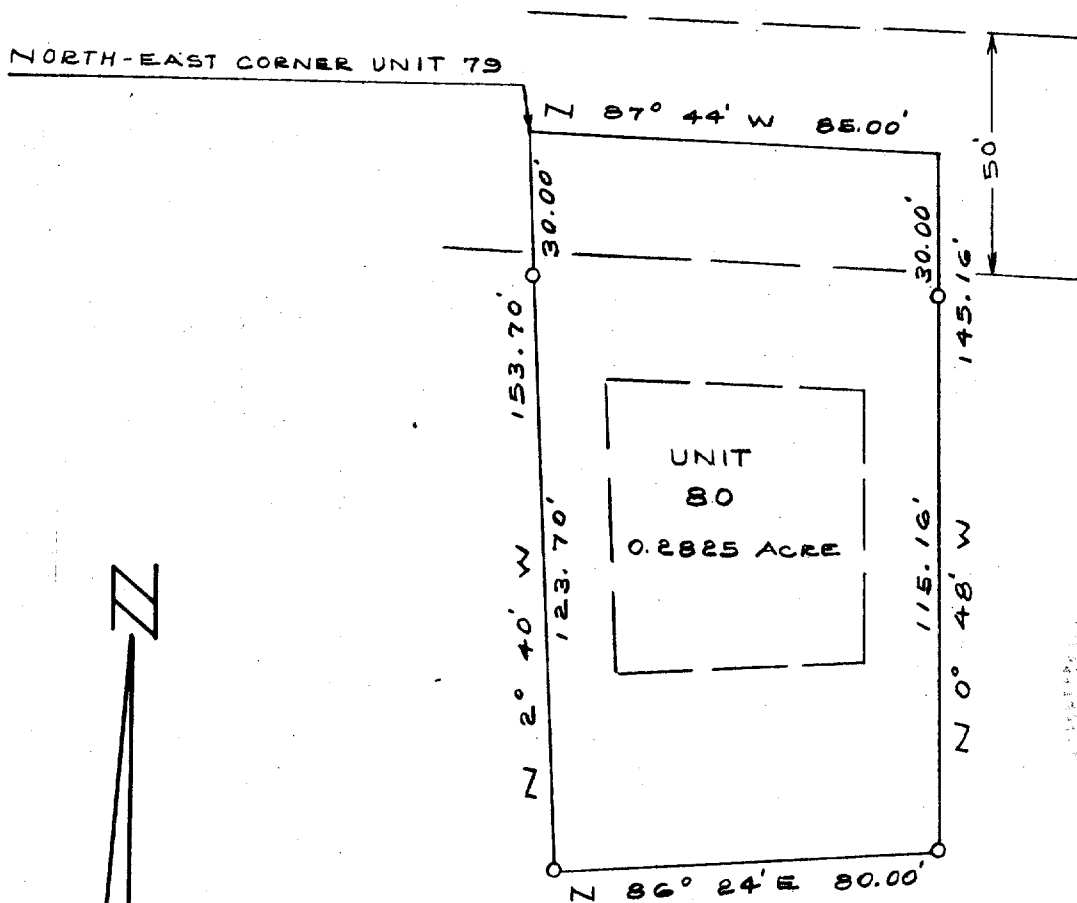

SURVEY AND PLAT BY

JENSEN & JOHNSON, INC.

CIVIL ENGINEERS AND SURVEYORS

Elkhorn, Wisconsin

LEGEND

- — Iron Pipe S&T
- — Concrete Monument

Scale 1" = 40'

WE CERTIFY: That we have surveyed the above described property and that the plat shown hereon is an accurate survey and a true representation thereof and correctly shows the exterior boundary lines and all divisions of said property.

Date DEC 1971

Lloyd L. Jensen
LLOYD L. JENSEN,

SCDB3-80

5-459.79

Wisconsin Registered Land Surveyor, No. S-211