

PLAT OF SURVEY

OF

UNIT 75 OF ABBEY SPRINGS

A parcel of land located in the South $\frac{1}{2}$ of Section 13, T1N R16E, Village of Fontana-on-Geneva Lake, Walworth County, Wisconsin, described as follows to wit:

Beginning at the North-East corner of Unit 74 of Abbey Springs; thence S $05^{\circ}32'W$ 169.34 feet; thence N $86^{\circ}24'E$ 90.00 feet; thence N $02^{\circ}57'W$ 165.70 feet; thence S $87^{\circ}45'W$ 65.00 feet to the place of beginning, containing 0.2964 acres of land more or less.

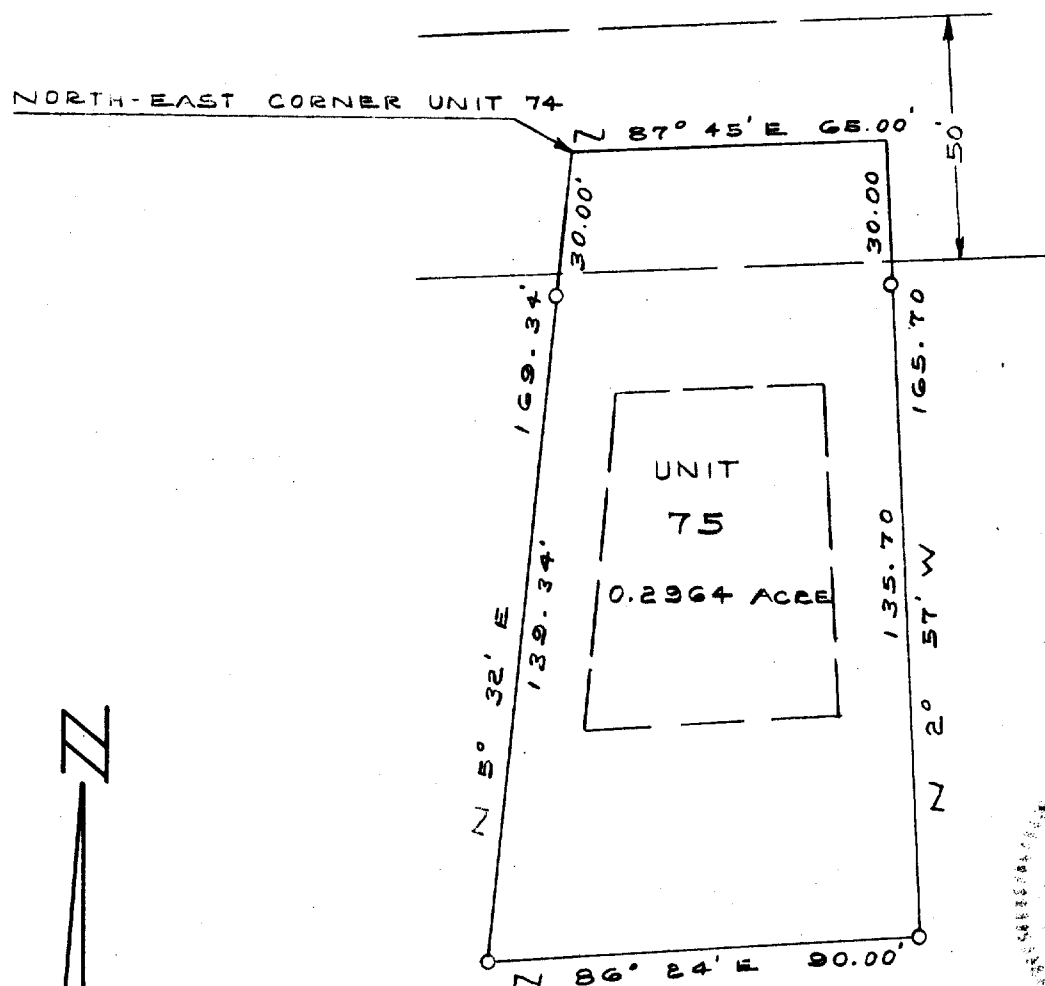

SURVEY AND PLAT BY

JENSEN & JOHNSON, INC.

CIVIL ENGINEERS AND SURVEYORS

Elkhorn, Wisconsin

LEGEND

- — Iron Pipe SET
 - — Concrete Monument
- Scale 1" = 40'

WE CERTIFY: That we have surveyed the above described property and that the plat shown hereon is an accurate survey and a true representation thereof and correctly shows the exterior boundary lines and all divisions of said property.

Date DEC 1971

Lloyd L. Jensen
LLOYD L. JENSEN,

Wisconsin Registered Land Surveyor, No. S-211

S-083-75

5-459.74