

PLAT OF SURVEY

OF

UNIT 73 OF ABBEY SPRINGS

A parcel of land located in the South $\frac{1}{2}$ of Section 13, T1N R16E, Village of Fontana-on-Geneva Lake, Walworth County, Wisconsin, described as follows to wit:

Beginning at the most Easterly corner of Unit 72 of Abbey Springs; thence S $38^{\circ}27'W$ 182.00 feet; thence S $32^{\circ}58'E$ 78.00 feet; thence N $86^{\circ}24'E$ 40.00 feet; thence N $22^{\circ}04'E$ 186.77 feet; thence S $87^{\circ}45'W$ 15.16 feet; thence N $36^{\circ}14'W$ 40.89 feet to the place of beginning, containing 0.3461 acres of land more or less.

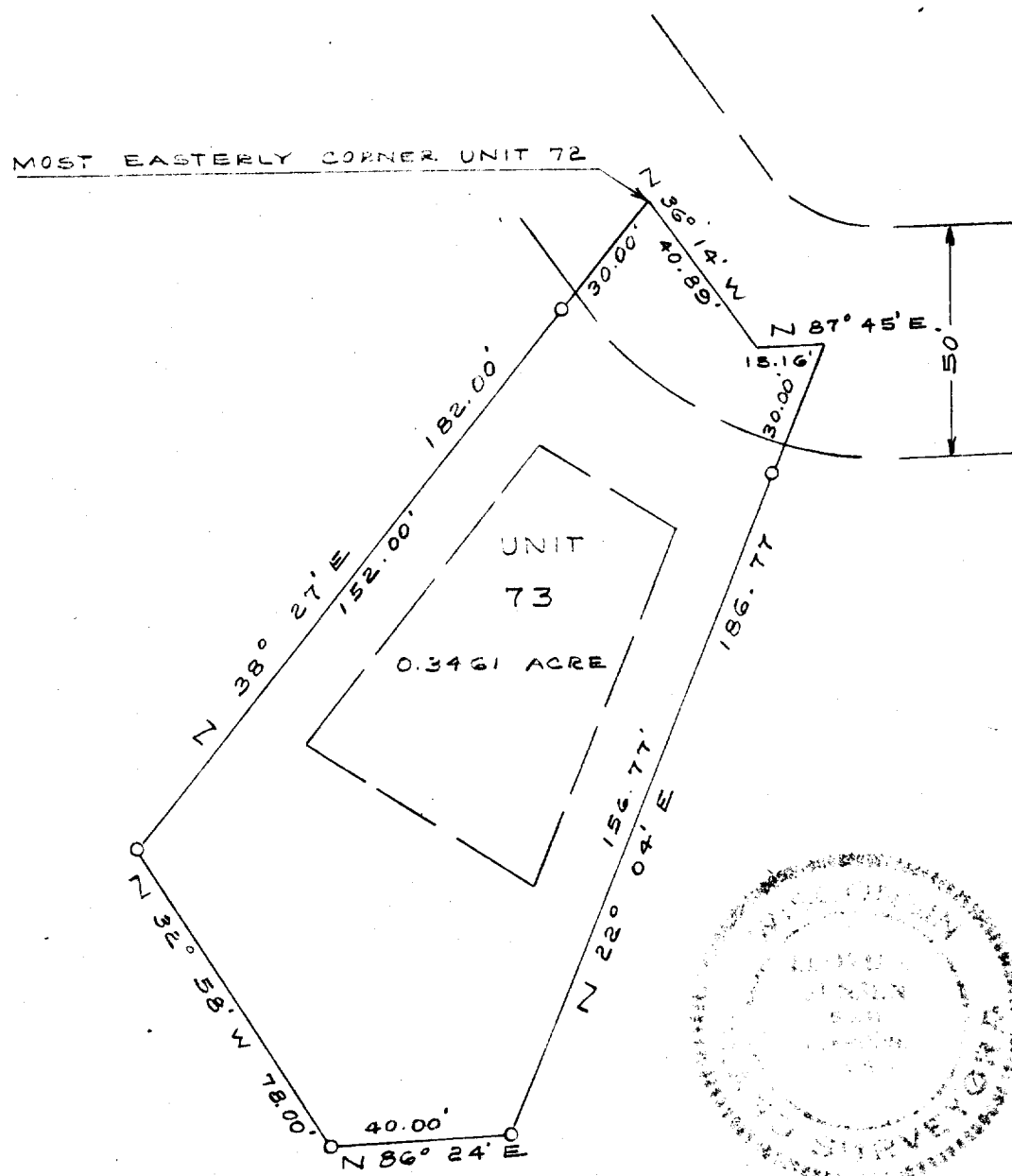

LEGEND

- O — Iron Pipe SET
- — Concrete Monument
- Scale 1" = 40'

SURVEY AND PLAT BY
JENSEN & JOHNSON, INC.
 CIVIL ENGINEERS AND SURVEYORS

Elkhorn, Wisconsin

WE CERTIFY: That we have surveyed the above described property and that the plat shown hereon is an accurate survey and a true representation thereof and correctly shows the exterior boundary lines and all divisions of said property.

Date DEC 1971

Lloyd L. Jensen
 LLOYD L. JENSEN,

Wisconsin Registered Land Surveyor, No. S-211

5-083-73

5-459.72