

# PLAT OF SURVEY

OF

UNIT 72 OF ABBEY SPRINGS

A parcel of land located in the South  $\frac{1}{2}$  of Section 13, T1N R16E, Village of Fontana-on-Geneva Lake, Walworth County, Wisconsin, described as follows to wit:

Beginning at the most Easterly corner of Unit 71 of Abbey Springs; thence S  $49^{\circ}19'W$  170.34 feet; thence S  $32^{\circ}58'E$  100.00 feet; thence N  $38^{\circ}27'E$  182.00 feet; thence N  $36^{\circ}14'W$  65.00 feet to the place of beginning, containing 0.3247 acres of land more or less.

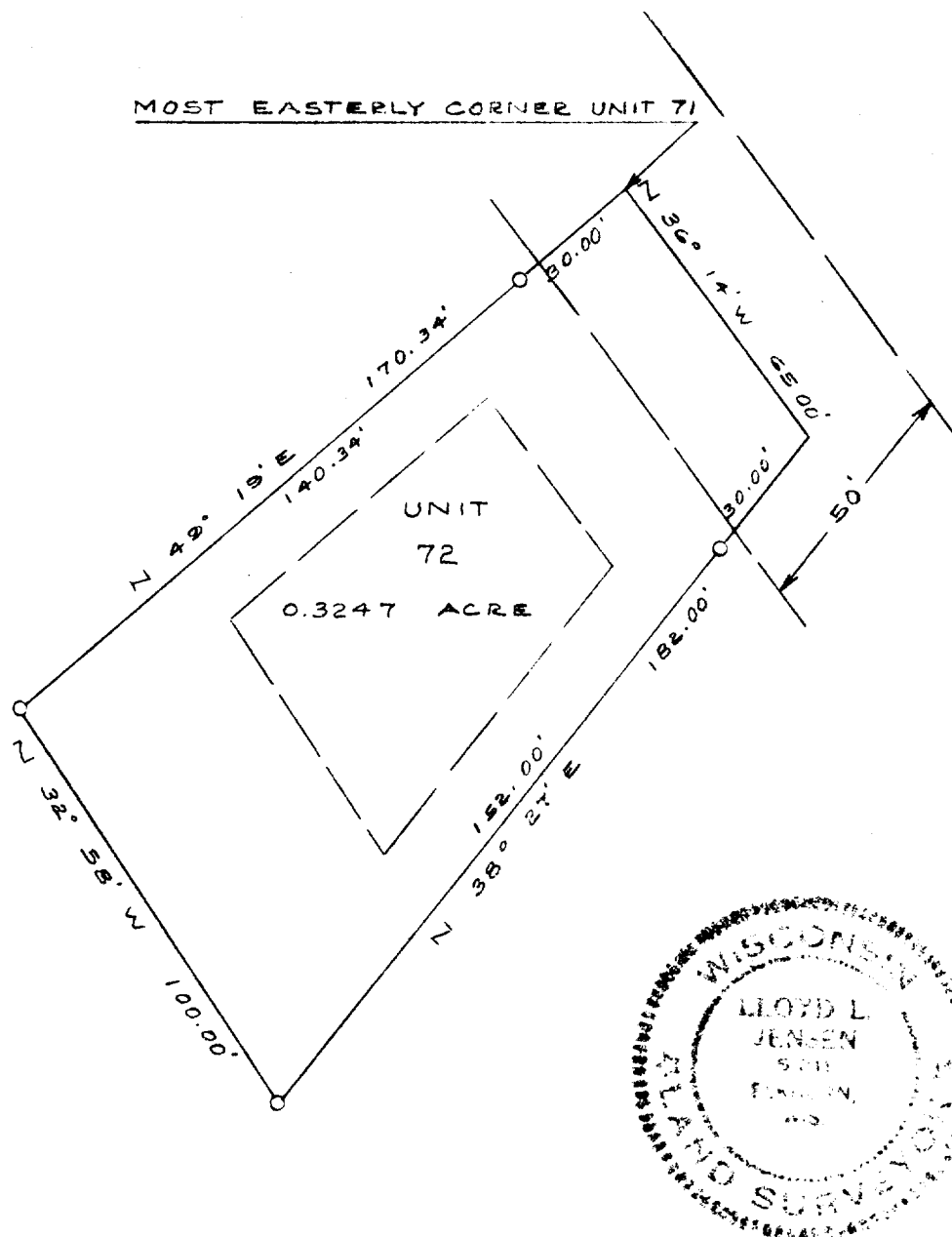

SURVEY AND PLAT BY

**JENSEN & JOHNSON, INC.**

CIVIL ENGINEERS AND SURVEYORS

Elkhorn, Wisconsin

## LEGEND

- — Iron Pipe SET
  - — Concrete Monument
- Scale 1" = 40'

WE CERTIFY: That we have surveyed the above described property and that the plat shown hereon is an accurate survey and a true representation thereof and correctly shows the exterior boundary lines and all divisions of said property.

Date DEC 1971

*Lloyd L. Jensen*  
LLOYD L. JENSEN,

Wisconsin Registered Land Surveyor, No. S-211

5083-72

5-459.71