

PLAT OF SURVEY OF

UNIT 68 OF ABBEY SPRINGS

A parcel of land located in the South $\frac{1}{2}$ of Section 13; T1N R16E, Village of Fontana-on-Geneva Lake, Walworth County, Wisconsin, described as follows to wit:

Beginning at the South-East corner of Unit 67 of Abbey Springs; thence S $70^{\circ}45'W$ 169.55 feet; thence S $12^{\circ}38'E$ 90.00 feet; thence N $62^{\circ}30'E$ 177.86 feet; thence N $15^{\circ}44'W$ 64.00 feet to the place of beginning, containing 0.3019 acres of land more or less.

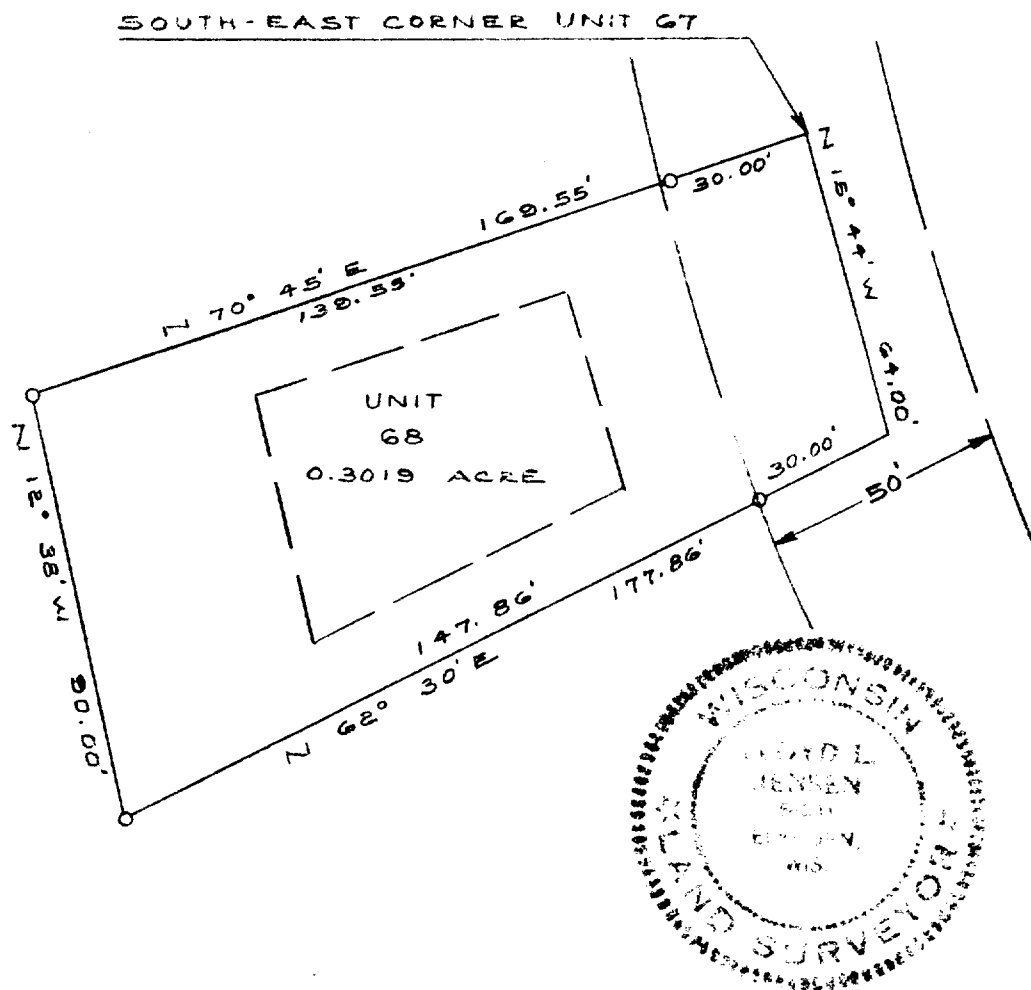

SURVEY AND PLAT BY

JENSEN & JOHNSON, INC.
CIVIL ENGINEERS AND SURVEYORS

Elkhorn, Wisconsin

LEGEND

- — Iron Pipe Set
 - — Concrete Monument
- Scale 1" = 40'

WE CERTIFY: That we have surveyed the above described property and that the plat shown hereon is an accurate survey and a true representation thereof and correctly shows the exterior boundary lines and all divisions of said property.

Date DEC 1971

Lloyd L. Jensen
LLOYD L. JENSEN,
Wisconsin Registered Land Surveyor, No. S-211

3CDB3-68

5-459.67

Wisconsin Registered Land Surveyor, No. S-211