

# PLAT OF SURVEY

OF

## UNIT 66 OF ABBEY SPRINGS

A parcel of land located in the South  $\frac{1}{2}$  of Section 13, T1N R16E, Village of Fontana-on-Geneva Lake, Walworth County, Wisconsin, described as follows to wit:

Beginning at the South-East corner of Unit 65 of Abbey Springs; thence S  $77^{\circ}55'W$  166.41 feet; thence S  $12^{\circ}38'E$  83.00 feet; thence N  $74^{\circ}47'E$  164.62 feet; thence N  $11^{\circ}08'W$  74.00 feet to the place of beginning, containing 0.2980 acres of land more or less.

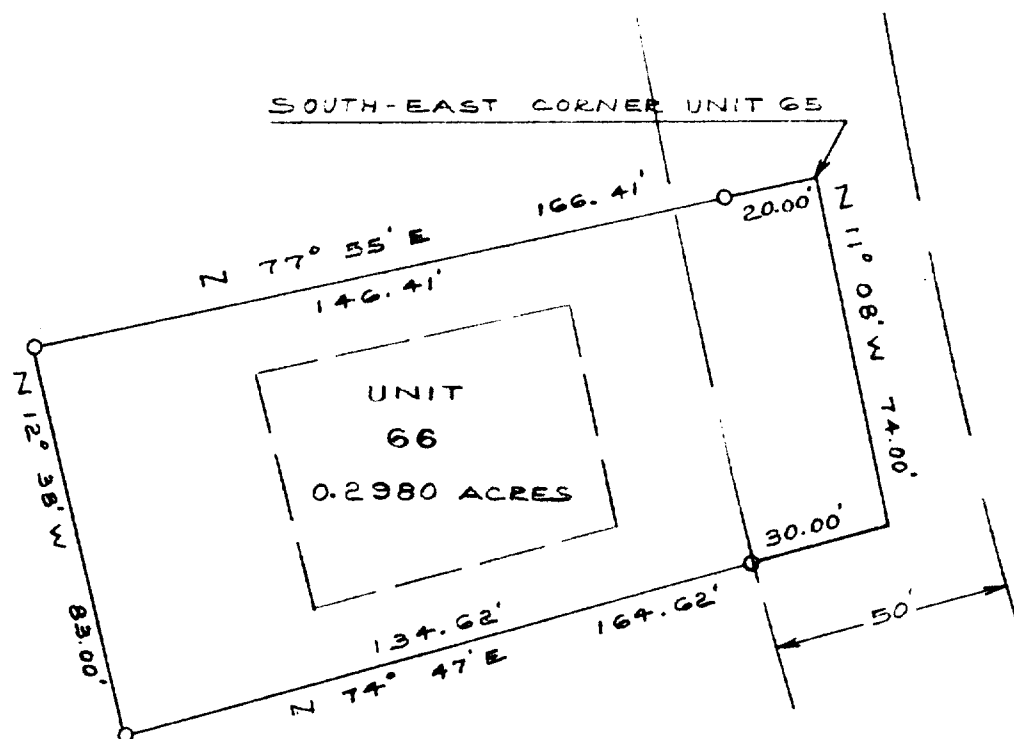
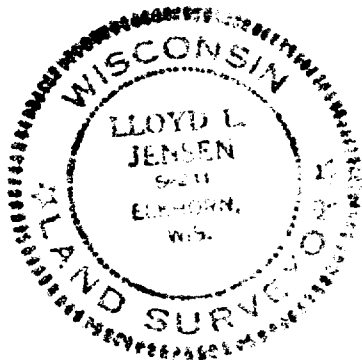

SURVEY AND PLAT BY

**JENSEN & JOHNSON, INC.**

CIVIL ENGINEERS AND SURVEYORS

Elkhorn, Wisconsin

### LEGEND

- — Iron Pipe SET
  - — Concrete Monument
- Scale 1" = 40'

WE CERTIFY: That we have surveyed the above described property and that the plat shown hereon is an accurate survey and a true representation thereof and correctly shows the exterior boundary lines and all divisions of said property.

Date DEC 1971

*Lloyd L. Jensen*  
LLOYD L. JENSEN,

SC083-66

5-459.65

Wisconsin Registered Land Surveyor, No. S-211