

PLAT OF SURVEY

OF

UNIT 63 OF ABBEY SPRINGS

A parcel of land located in the South $\frac{1}{2}$ of Section 13, T1N R16E, Village of Fontana-on-Geneva Lake, Walworth County, Wisconsin, described as follows to wit:

Beginning at the South-East corner of Unit 62 of Abbey Springs; thence S $76^{\circ}37'W$ 172.72 feet; thence S $12^{\circ}38'E$ 80.00 feet; thence N $76^{\circ}35'E$ 170.62 feet; thence N $11^{\circ}08'W$ 80.00 feet to the place of beginning, containing 0.3152 acres of land more or less.

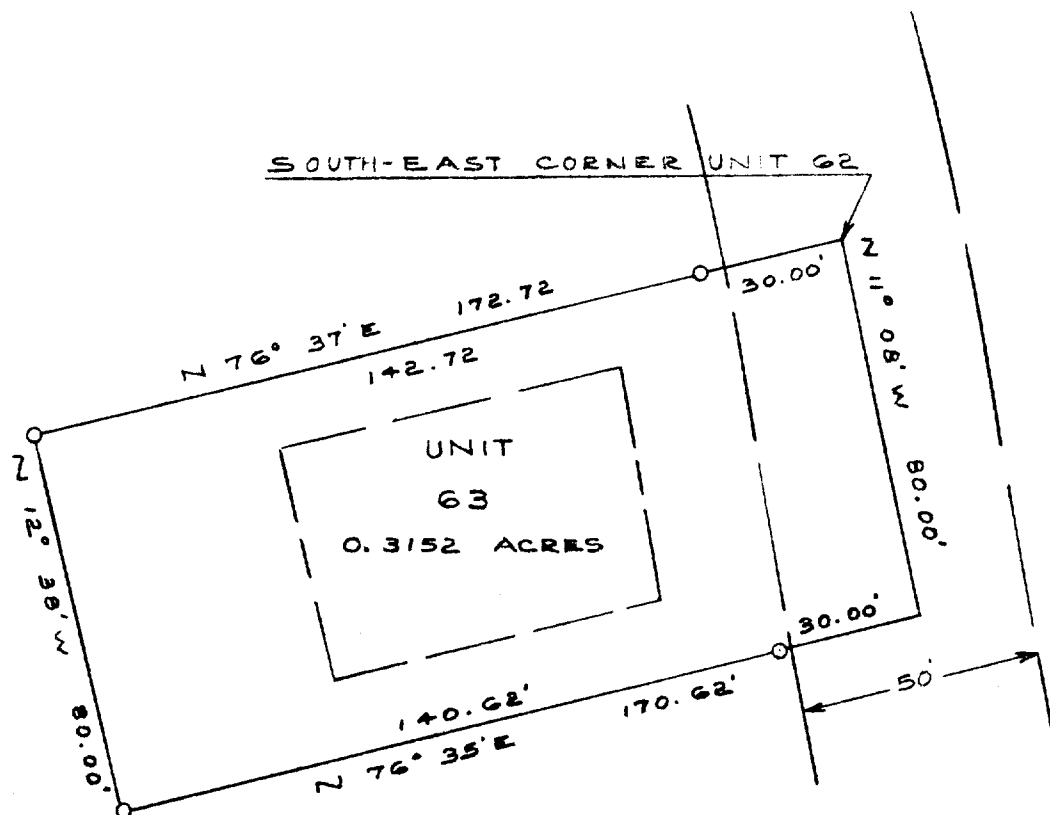
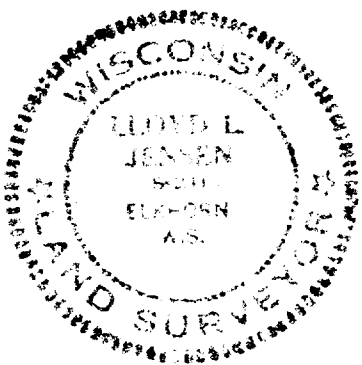

SURVEY AND PLAT BY

JENSEN & JOHNSON, INC.
CIVIL ENGINEERS AND SURVEYORS

Elkhorn, Wisconsin

LEGEND

- — Iron Pipe S.M.T.
 - — Concrete Monument
- Scale 1" = 40'

WE CERTIFY: That we have surveyed the above described property and that the plat shown hereon is an accurate survey and a true representation thereof and correctly shows the exterior boundary lines and all divisions of said property.

Date DEC 1971

Lloyd L. Jensen
LLOYD L. JENSEN,

Wisconsin Registered Land Surveyor, No. S-211

SC0B3-63

5-459.62