

# PLAT OF SURVEY

OF

## UNIT 58 OF ABBEY SPRINGS

A parcel of land located in the South  $\frac{1}{2}$  of Section 13, T1N R16E, Village of Pontona-on-Geneva Lake, Walworth County, Wisconsin, described as follows to-wit:

Beginning at the Southwest corner of Unit 56 of Abbey Springs; thence S88°-02'E 100.00 feet; thence S 0°-41'W 152.07 feet; thence N83°-08'W 96.92 feet; thence N 0°-43'W 143.91 feet to the point of beginning, containing 0.3330 acres more or less.

We certify that the boundary of area for building location in Unit 58 of Abbey Springs has been changed and that the plat hereon has been revised to show its new location.

DATE: May 25, 1972

Lloyd L. Jensen  
LLOYD L. JENSEN

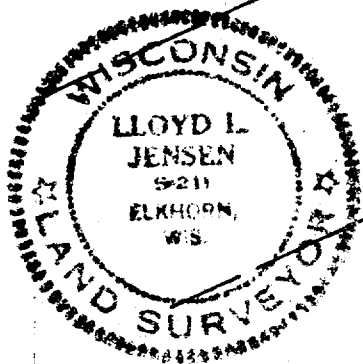
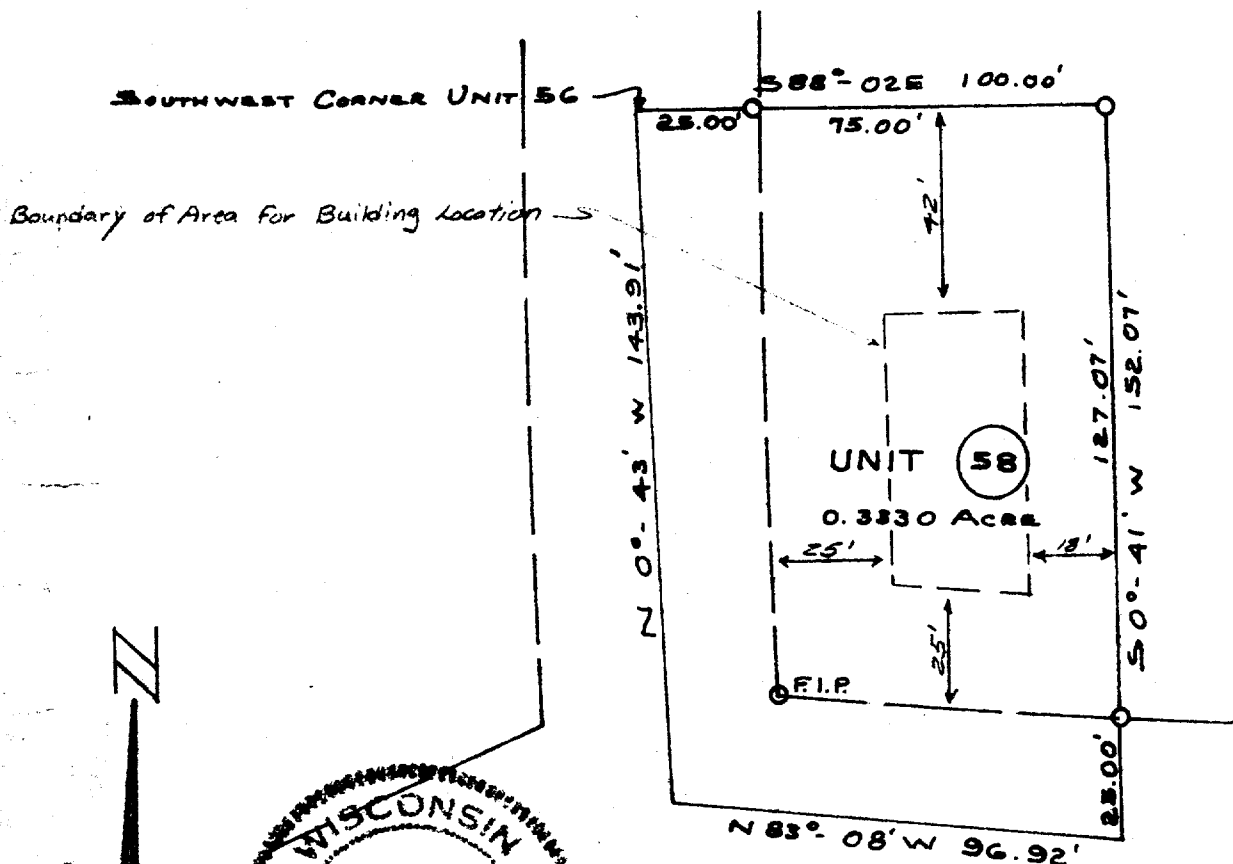

### LEGEND

- — Iron Pipe SET
  - — Concrete Monument
- Scale 1" = 40'

SURVEY AND PLAT BY  
**JENSEN & JOHNSON, INC.**  
CIVIL ENGINEERS AND SURVEYORS  
Elkhorn, Wisconsin

WE CERTIFY: That we have surveyed the above described property and that the plat shown hereon is an accurate survey and a true representation thereof and correctly shows the exterior boundary lines and all divisions of said property.

Date AUG 1971

Lloyd L. Jensen  
LLOYD L. JENSEN,

Wisconsin Registered Land Surveyor, No. S-211

SCDB-58

5-459.57