

PLAT OF SURVEY

OF

UNIT 57 OF ABBEY SPRINGS

A parcel of land located in the South $\frac{1}{2}$ of Section 13, T1N R16E, Village of Fontana-on-Geneva Lake, Walworth County, Wisconsin, described as follows to wit:

Beginning at the Southeast corner of Unit 56 of Abbey Springs; thence S 0° -55'W 155.90 feet; thence N 89° -15'W 33.28 feet; thence N 83° -08'W 52.93 feet; thence N 0° -41'E 152.07 feet; thence S 88° -02'E 86.45 feet to the point of beginning, containing 0.3067 acres of land more or less.

We certify that the boundary of area for building location in Unit 57 of Abbey Springs has been changed and that the plat hereon has been revised to show its new location.

DATE: May 25, 1972

Lloyd L. Jensen
LLOYD L. JENSEN

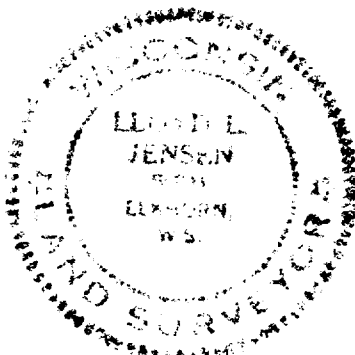
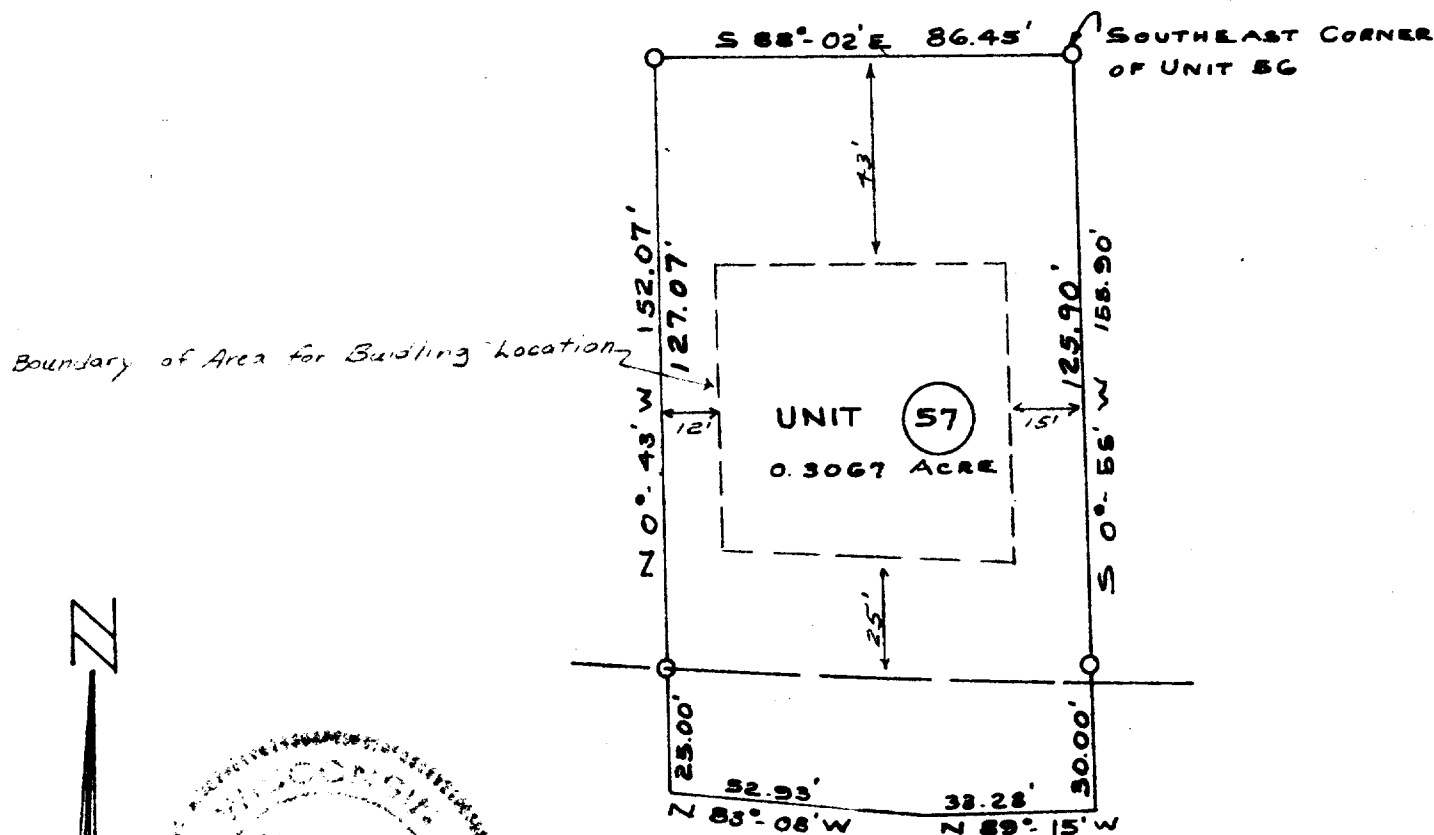

LEGEND

- — Iron Pipe S & T
 - — Concrete Monument
- Scale 1" = 40'

WE CERTIFY: That we have surveyed the above described property and that the plat shown hereon is an accurate survey and a true representation thereof and correctly shows the exterior boundary lines and all divisions of said property.

Date AUG 1971

Lloyd L. Jensen
LLOYD L. JENSEN,

Wisconsin Registered Land Surveyor, No. S-211

SCDB-57

5-459.56