

PLAT OF SURVEY

OF

UNIT 56 OF ABBEY SPRINGS

A parcel of land located in the South $\frac{1}{2}$ of Section 13, T1N R16E, Village of Fontana-on-Geneva Lake, Walworth County, Wisconsin, described as follows to wit:

Beginning at the Southwest corner of Unit 55 of Abbey Springs; thence S87°-35'E 180.09 feet; thence S 0°-55'W 80.00 feet; thence N88°-02'W 186.45 feet; thence N 0°-43'W 3.80 feet; thence N 5°-38'E 77.81 feet to the point of beginning, containing 0.3401 acres of land more or less.

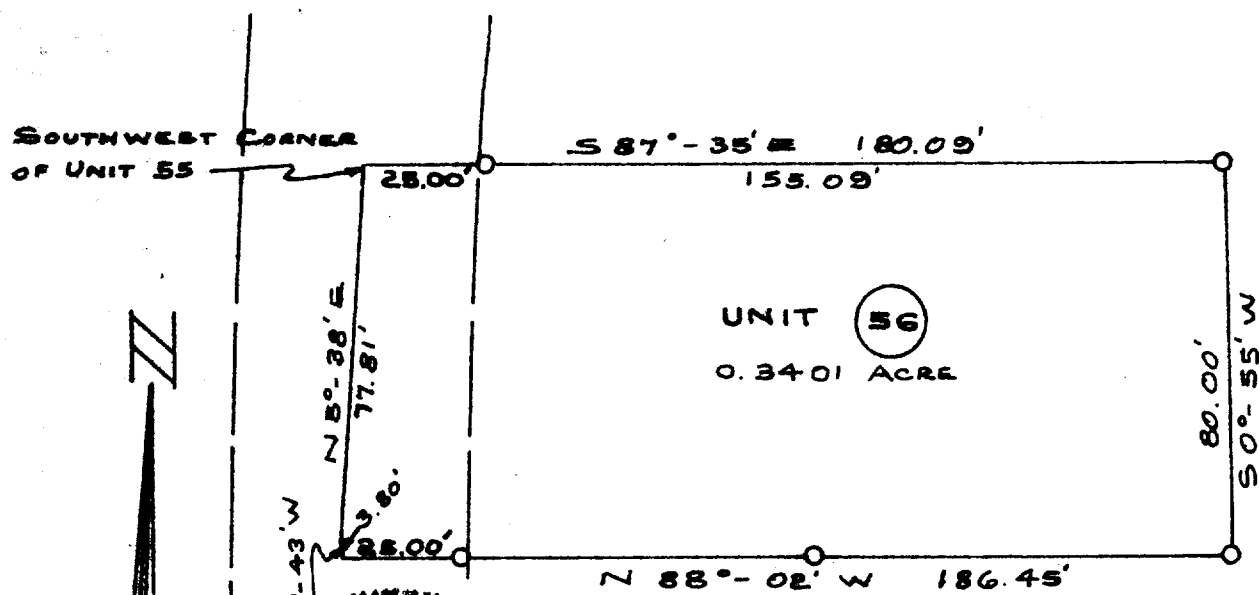

SURVEY AND PLAT BY
JENSEN & JOHNSON, INC.
CIVIL ENGINEERS AND SURVEYORS
Elkhorn, Wisconsin

LEGEND
○ — Iron Pipe Set
● — Concrete Monument
Scale 1" = 40'

CERTIFY: That we have surveyed the above described property and that the plat shown hereon is an accurate survey and a true representation thereof and correctly shows the exterior boundary lines and all divisions of said property.

Date AUG 1971

Lloyd L. Jensen
LOYD L. JENSEN,

Wisconsin Registered Land Surveyor, No. S-211

SC08-56

5-459.55