

PLAT OF SURVEY

OF

UNIT 55 OF ABBEY SPRINGS

A parcel of land located in the South $\frac{1}{2}$ of Section 13, T1N R16E, Village of Fontana-on-Geneva Lake, Walworth County, Wisconsin, described as follows to-wit:

Beginning at the Southwest corner of Unit 54 of Abbey Springs; thence S86°-31'E 173.35 feet; thence S 0°-55'W 80.00 feet; thence N87°-35'W 180.09 feet; thence N 5°-38'E 83.37 feet to the point of beginning, containing 0.3311 acres of land more or less.

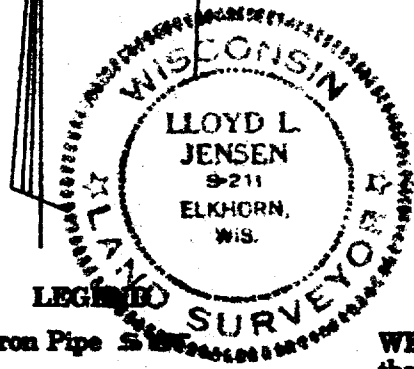
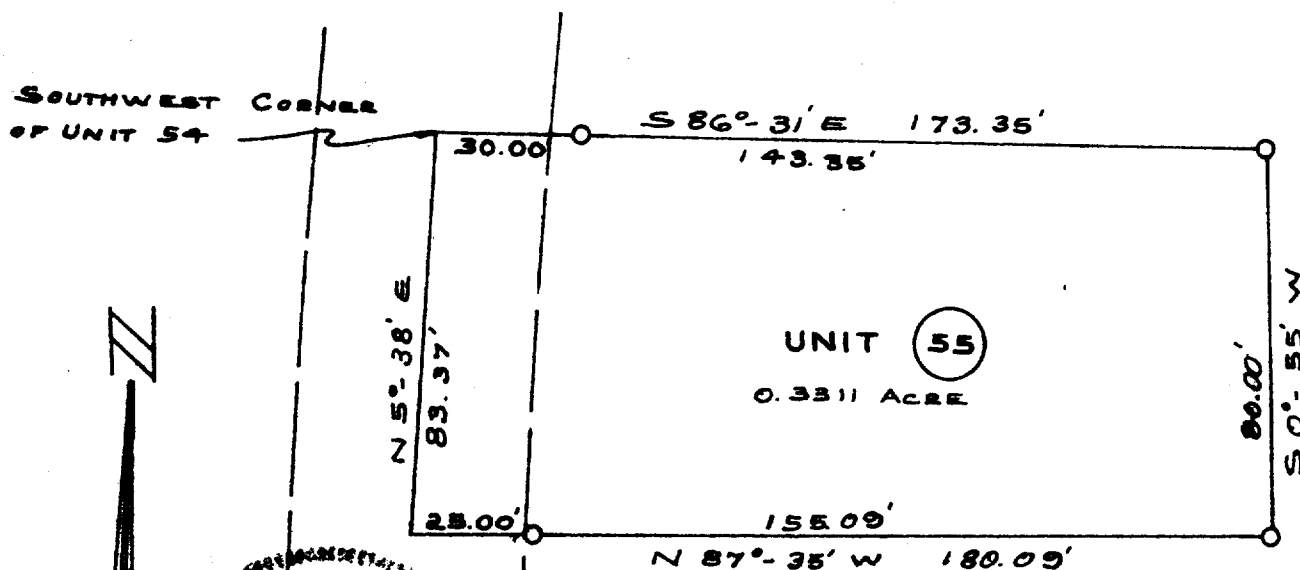

SURVEY AND PLAT BY
JENSEN & JOHNSON, INC.
CIVIL ENGINEERS AND SURVEYORS

Elkhorn, Wisconsin

- LEGEND
○ — Iron Pipe
● — Concrete Monument
Scale 1" = 40'

WE CERTIFY: That we have surveyed the above described property and that the plat shown hereon is an accurate survey and a true representation thereof and correctly shows the exterior boundary lines and all divisions of said property.

Date AUG 1971

Lloyd L. Jensen
LLOYD L. JENSEN,

SCDB-55

5-459.54

Wisconsin Registered Land Surveyor, No. S-211