

PLAT OF SURVEY

OF

UNIT 48 OF ABBEY SPRINGS

A parcel of land located in the South $\frac{1}{2}$ of Section 13, T1N R16E, Village of Fontana-on-Geneva Lake, Walworth County, Wisconsin, described as follows to wit:

Beginning at the Northeast corner of Unit 47 of Abbey Springs; thence S88°-33'E 80.65 feet; thence S 4°-10'E 166.98 feet; thence N65°-24'W 70.65 feet; thence S70°-11'W 18.82 feet; thence N 4°-14'W 146.01 feet to the point of beginning, containing 0.2771 acres of land more or less.

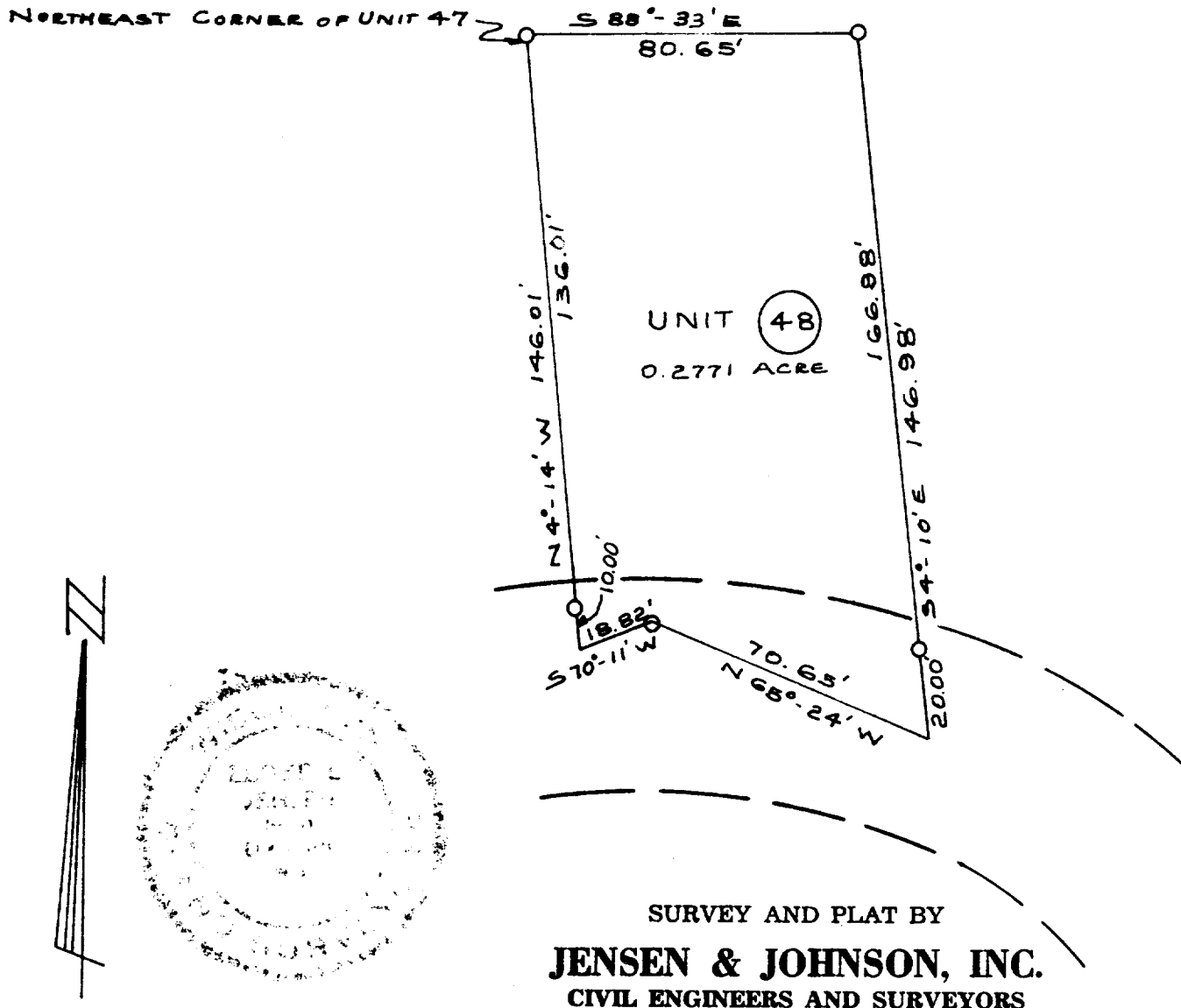

LEGEND

- — Iron Pipe S & T
 - — Concrete Monument
- Scale 1" = 40'

WE CERTIFY: That we have surveyed the above described property and that the plat shown hereon is an accurate survey and a true representation thereof and correctly shows the exterior boundary lines and all divisions of said property.

Date AUG 1971

Lloyd L. Jensen
LLOYD L. JENSEN,

SC08-48

5-459.48 Wisconsin Registered Land Surveyor, No. S-211