

PLAT OF SURVEY

OF

UNIT 42 OF ABBEY SPRINGS

A parcel of land located in the South $\frac{1}{2}$ of Section 13, T1N R16E, Village of Fontana-on-Geneva Lake, Walworth County, Wisconsin, being more particularly described as follows:

Beginning at the most Westerly corner of Unit 41 of Abbey Springs, thence S7°-04'W 50.00 feet, thence N87°-00'W 75.85 feet, thence N0°-27'E 189.58 feet, thence N70°-11'E 134.35 feet, thence S65°-24'E 31.85 feet, thence S23°-00'W 191.55 feet to the place of beginning, containing 0.5413 acres more or less.

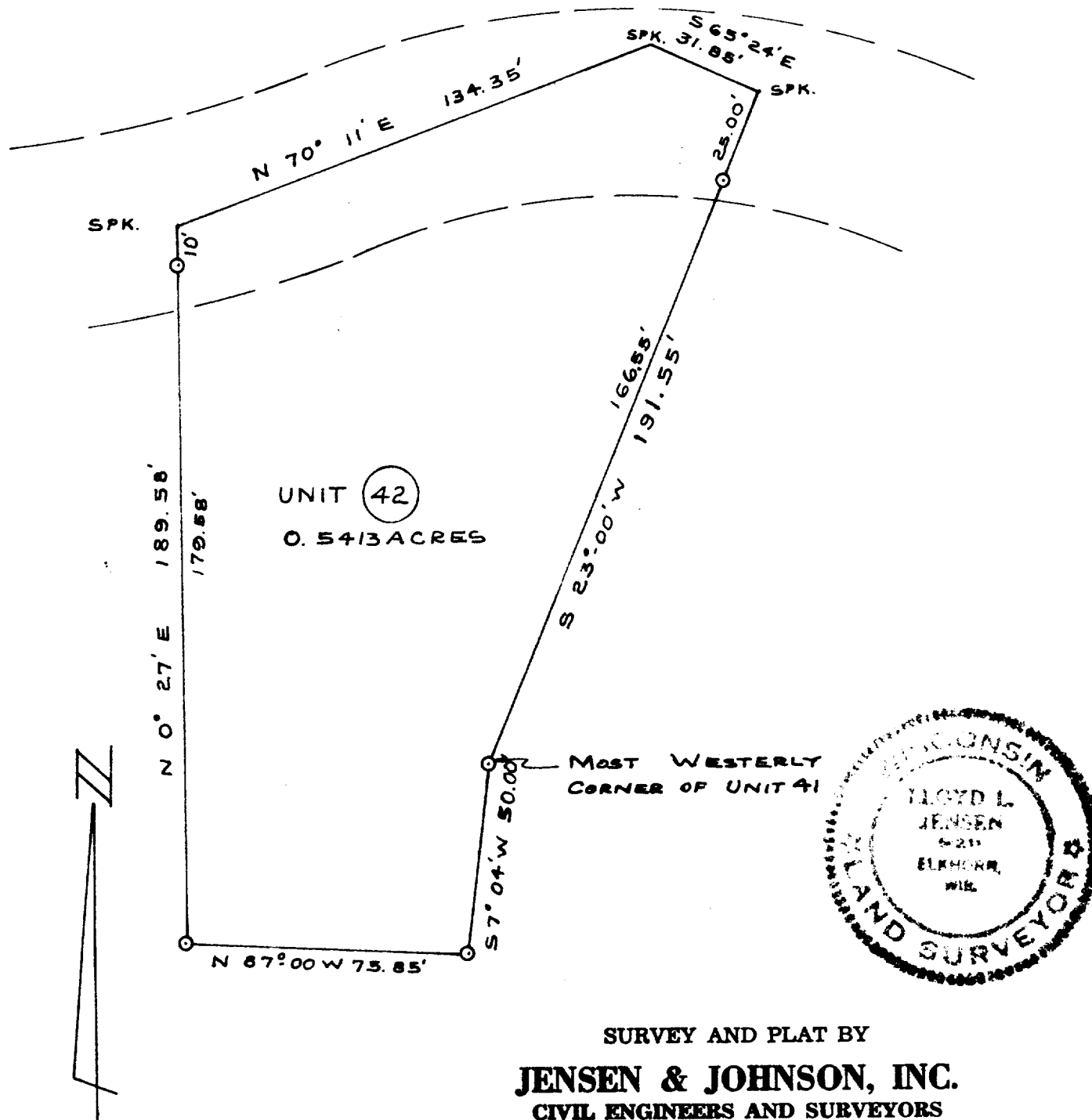

LEGEND

- — Iron Pipe, SET
 - — Concrete Monument
- Scale 1" = 40'

WE CERTIFY: That we have surveyed the above described property and that the plat shown hereon is an accurate survey and a true representation thereof and correctly shows the exterior boundary lines and all divisions of said property.

Date AUG 1971

Lloyd L. Jensen
LLOYD L. JENSEN,

SCDB-42

5-459,42 Wisconsin Registered Land Surveyor, No. S-211