

PLAT OF SURVEY

OF

UNIT 39 OF ABBEY SPRINGS

A parcel of land located in the South $\frac{1}{2}$ of Section 13, T1N R16E, Village of Fontana-on-Geneva Lake, Walworth County, Wisconsin, described as follows to wit:

Beginning at the Northwest corner of Unit 38 of Abbey Springs; thence N $7^{\circ}-04'E$ 80.00 feet; thence S $86^{\circ}-43'E$ 196.94 feet; thence S $5^{\circ}-38'W$ 79.96 feet; thence N $86^{\circ}-41'W$ 198.93 feet to the point of beginning, containing 0.3630 acres more or less.

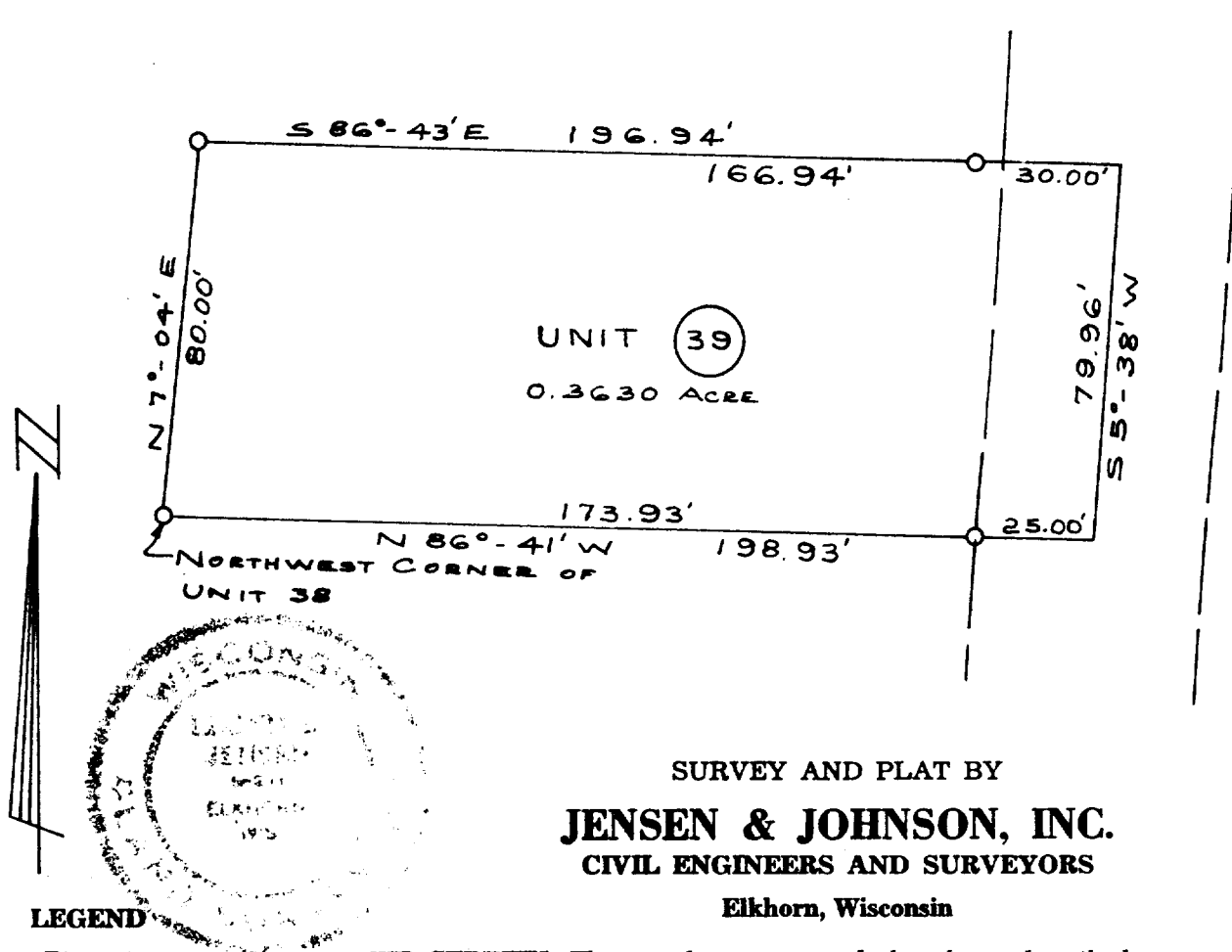

WE CERTIFY: That we have surveyed the above described property and that the plat shown hereon is an accurate survey and a true representation thereof and correctly shows the exterior boundary lines and all divisions of said property.

Date AUG 1971

Lloyd L. Jensen
LLOYD L. JENSEN,

Wisconsin Registered Land Surveyor, No. S-211

SC06-39

5-459.39