

# PLAT OF SURVEY

OF

## UNIT 37 OF ABBEY SPRINGS

A parcel of land located in the South  $\frac{1}{2}$  of Section 13, T1N R16E, Village of Fontana-on-Geneva Lake, Walworth County, Wisconsin, described as follows to wit:

Beginning at the Northwest corner of Unit 36 of Abbey Springs; thence N 7°-04'E 79.60 feet; thence S 86°-43'E 200.92 feet; thence S 5°-38'W 80.86 feet; thence N 86°-19'W 202.82 feet to the point of beginning, containing 0.3713 acres more or less.

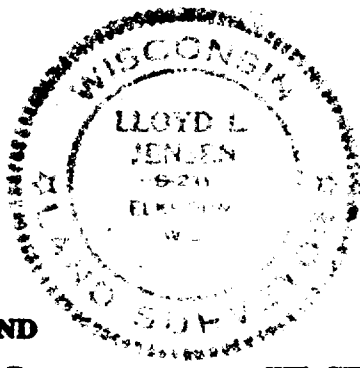
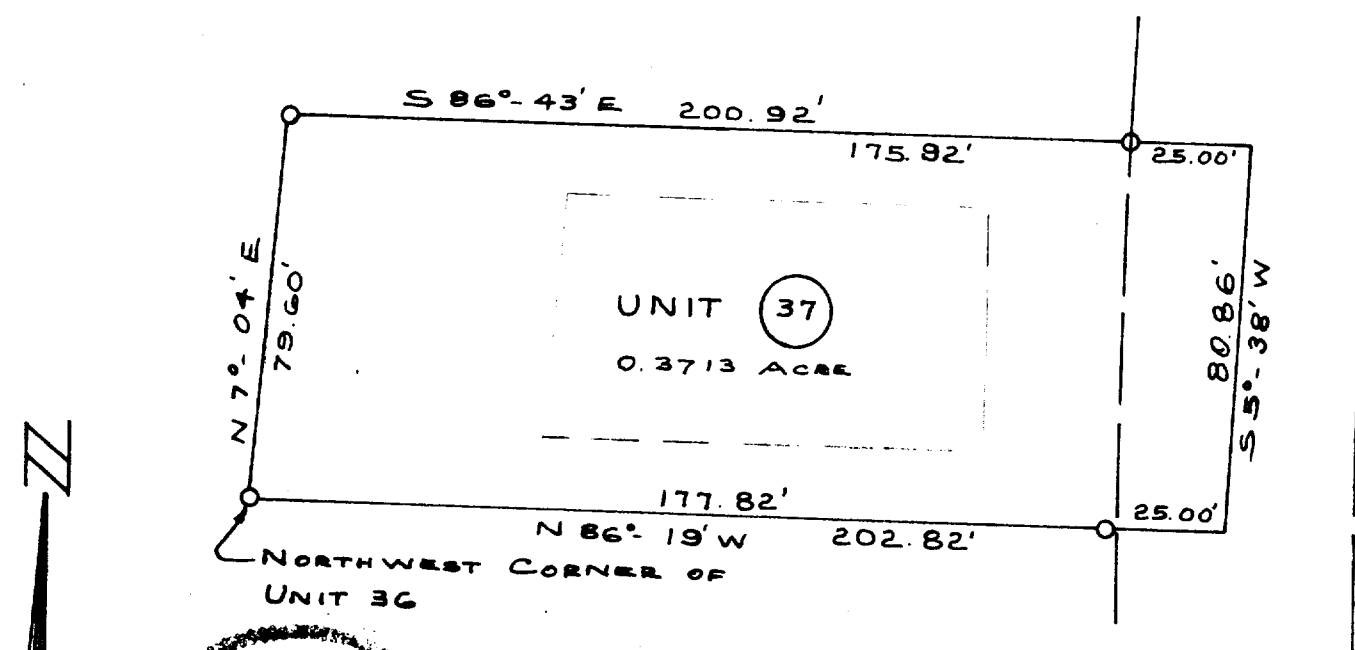

### LEGEND

- — Iron Pipe SET
  - — Concrete Monument
- Scale 1" = 40'

WE CERTIFY: That we have surveyed the above described property and that the plat shown hereon is an accurate survey and a true representation thereof and correctly shows the exterior boundary lines and all divisions of said property.

Date AUG 1971

*Lloyd L. Jensen*  
LLOYD L. JENSEN,

Wisconsin Registered Land Surveyor, No. S-211

SCOR-37

5-459.37