

PLAT OF SURVEY

OF

UNIT 35 OF ABBEY SPRINGS

A parcel of land located in the South $\frac{1}{2}$ of Section 13, T1N R16E, Village of Fontana-on-Geneva Lake, Walworth County, Wisconsin, being more particularly described as follows:

Beginning at the most Easterly corner of Unit 34 of Abbey Spring, thence N21°-15'W 155.00 feet, thence S87°-27'E 213.35 feet, thence S0°-43'E 71.89 feet, thence S68°-15'W 170.00 feet to the place of beginning, containing 0.4783 acres more or less.

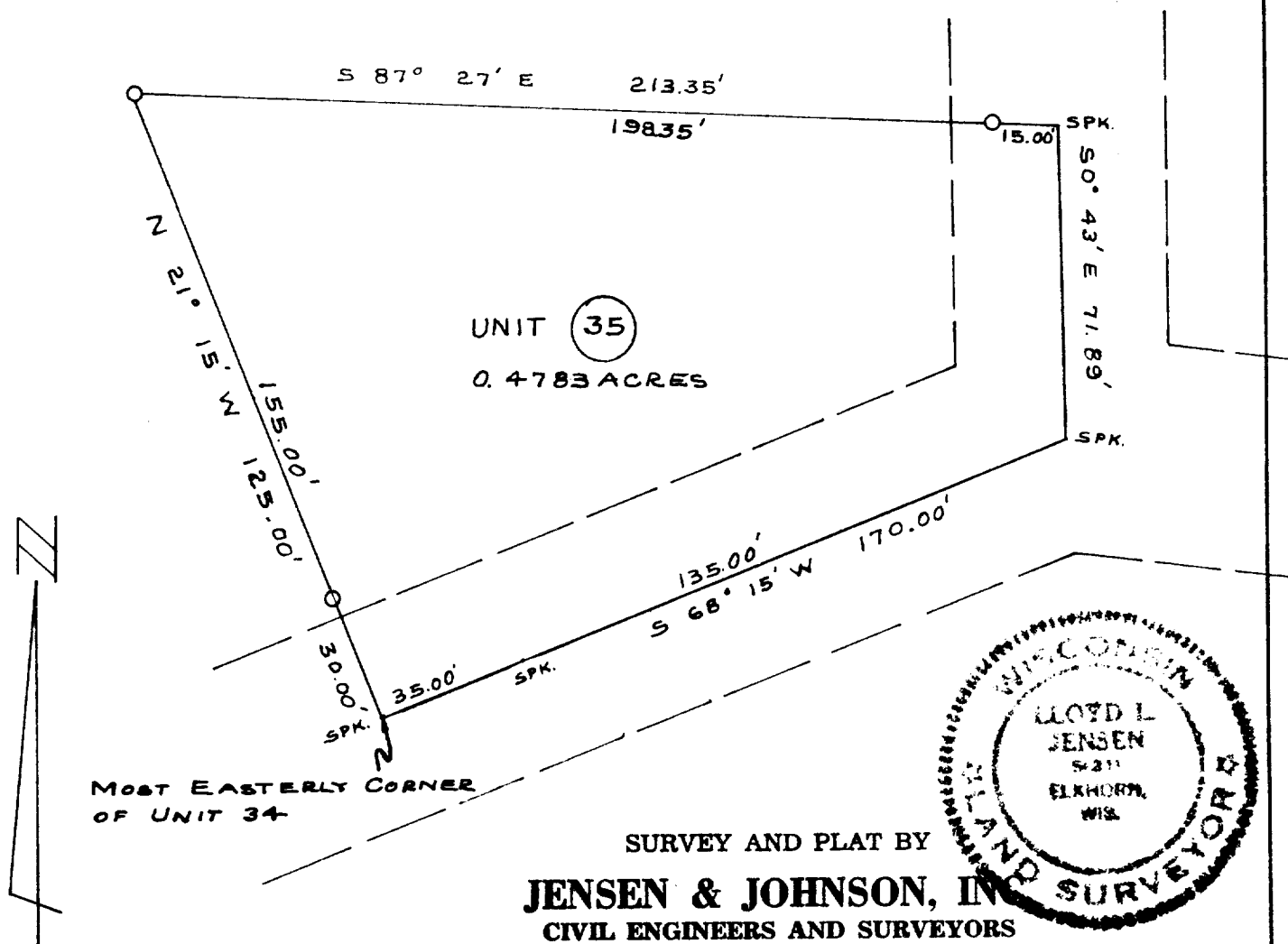

LEGEND

- O — Iron Pipe SET
 - — Concrete Monument
- Scale 1" = 40'

WE CERTIFY: That we have surveyed the above described property and that the plat shown hereon is an accurate survey and a true representation thereof and correctly shows the exterior boundary lines and all divisions of said property.

Date AUG 1971

Floyd L. Jensen
LLOYD L. JENSEN,

Wisconsin Registered Land Surveyor, No. S-211

SC08-35

5-459.35