

PLAT OF SURVEY

OF

UNIT 32 OF ABBEY SPRINGS

A parcel of land located in the South $\frac{1}{2}$ of Section 13, T1N R16E, Village of Fontana-on-Geneva Lake, Walworth County, Wisconsin, being more particularly described as follows:

Beginning at the Northwesterly corner of Unit 31 of Abbey Springs, thence N8°-50'W 66.08 feet, thence N36°-47'W 100.00 feet, thence N68°-15'E 146.78 feet, thence S16°-28'E 175.83 feet, thence S74°-59'W 120.06 feet to the place of beginning, containing 0.4776 acres more or less.

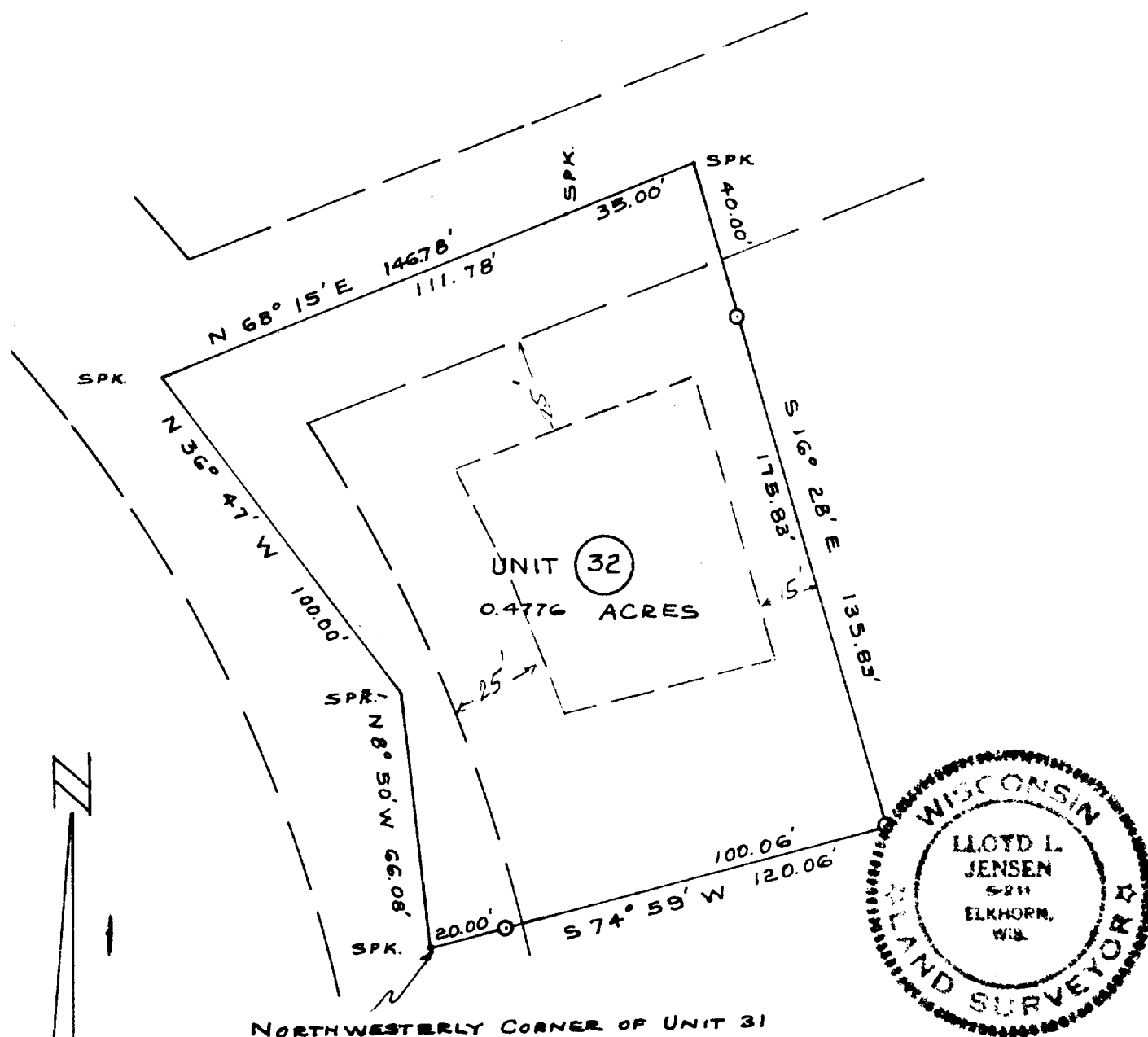

NORTHWESTERLY CORNER OF UNIT 31

SURVEY AND PLAT BY

JENSEN & JOHNSON, INC.

CIVIL ENGINEERS AND SURVEYORS

Elkhorn, Wisconsin

LEGEND

- — Iron Pipe SET
- — Concrete Monument
- Scale 1" = 40'

WE CERTIFY: That we have surveyed the above described property and that the plat shown hereon is an accurate survey and a true representation thereof and correctly shows the exterior boundary lines and all divisions of said property.

Date AUG 1971

Lloyd L. Jensen
LLOYD L. JENSEN,

Wisconsin Registered Land Surveyor, No. S-211

SC-D8-32

5-459.32