

## UNIT 30 OF ABBEY SPRINGS

Beginning at the most Westerly corner of Unit 29 of Abbey Springs; thence N44°-16'W 55.00 feet; thence N 8°-50'W 30.02 feet; thence N70°-03'E 242.05 feet; thence S29°-51'E 80.00 feet; thence S69°-49'W 238.95 feet to the place of beginning, containing 0.4478 acres more or less.

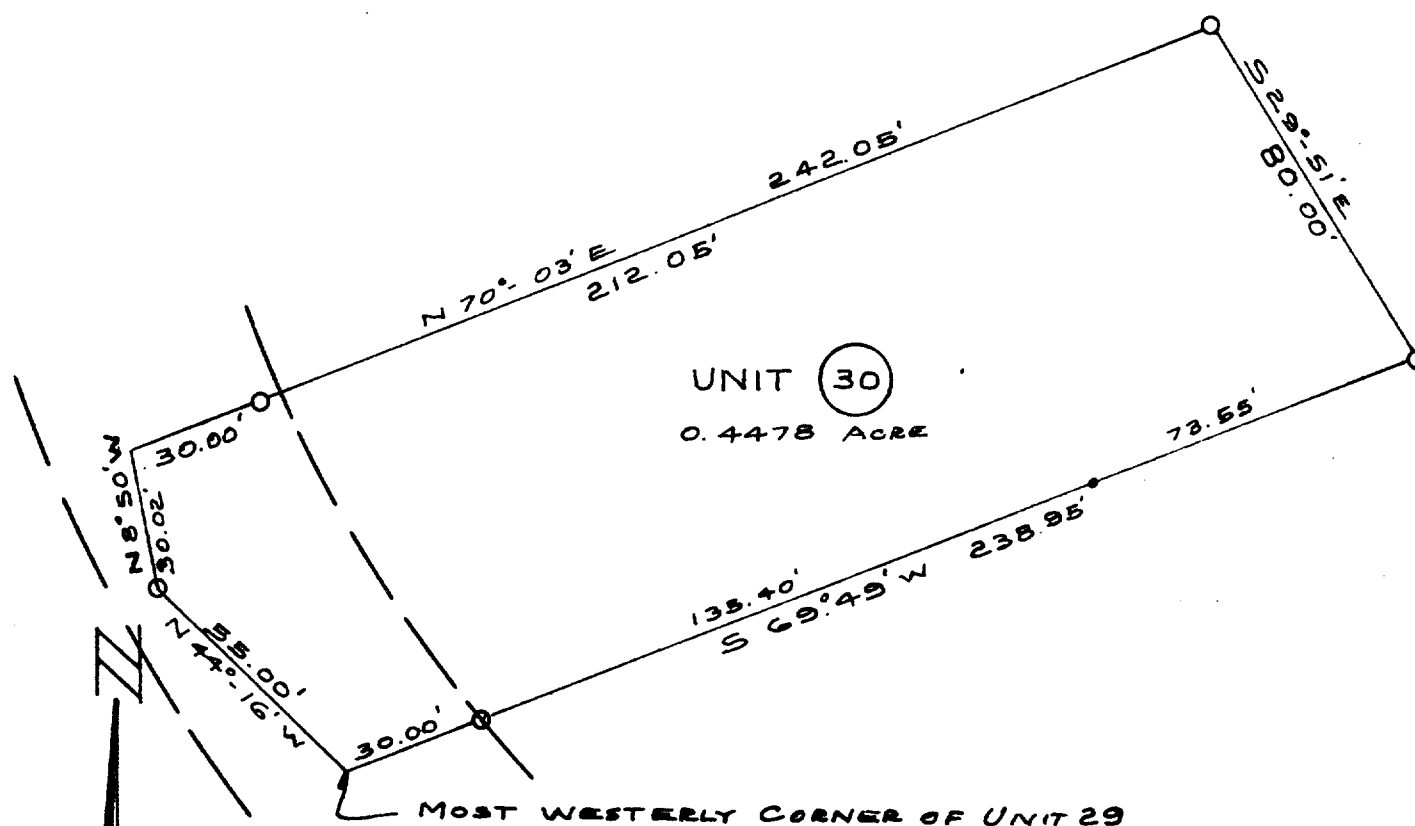

## LEGEND

- — Iron Pipe S.M.T.  
● — Concrete Monument  
Scale 1" = 40'

WE CERTIFY: That we have surveyed the above described property and that the plat shown hereon is an accurate survey and a true representation thereof and correctly shows the exterior boundary lines and all divisions of said property.

Date AUG 1971

Lloyd L. Jensen  
LLOYD L. JENSEN,

**Wisconsin Registered Land Surveyor, No. S-211**