

## UNIT 29 OF ABBEY SPRINGS

Beginning at the most Westerly corner of Unit 28 of Abbey Springs; thence N44°-16'W 90.00 feet; thence N69°-49'E 238.95 feet; thence S29°-51'E 78.59 feet; thence S68°-34'W 215.48 feet to the place of beginning, containing 0.4177 acres more or less.

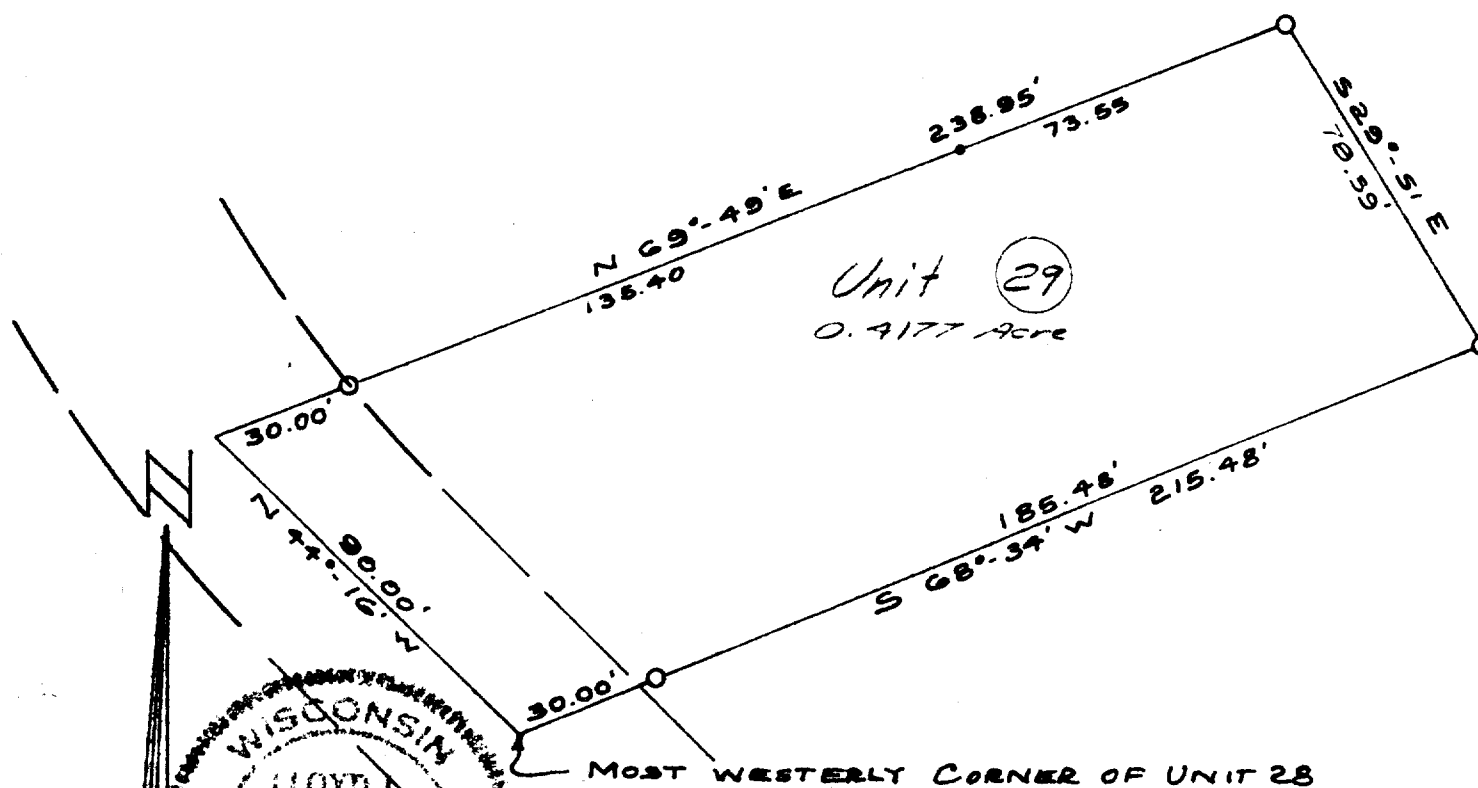

WISCONSIN  
 LAND SURVEYOR  
 LOYD JENSEN  
 SEN  
 ELKHORN  
 WIS.

- WE CERTIFY: That we have surveyed the above described property and that the plat shown hereon is an accurate survey and a true representation thereof and correctly shows the exterior boundary lines and all divisions of said property.

Date AUG 1971  
Revised: Aug 1973

Lloyd L. Jensen

**Wisconsin Registered Land Surveyor, No. S-211**

SCDB-29

5-459.29